

QUOTE  
"Lose an hour in the morning, and you will be all day hunting for it."  
—Whately

# The Chelsea Standard

35¢  
per copy

ONE HUNDRED-EIGHTEENTH YEAR—No. 23

CHELSEA, MICHIGAN, WEDNESDAY, NOVEMBER 2, 1988

30 Pages This Week Plus 2 Supplements

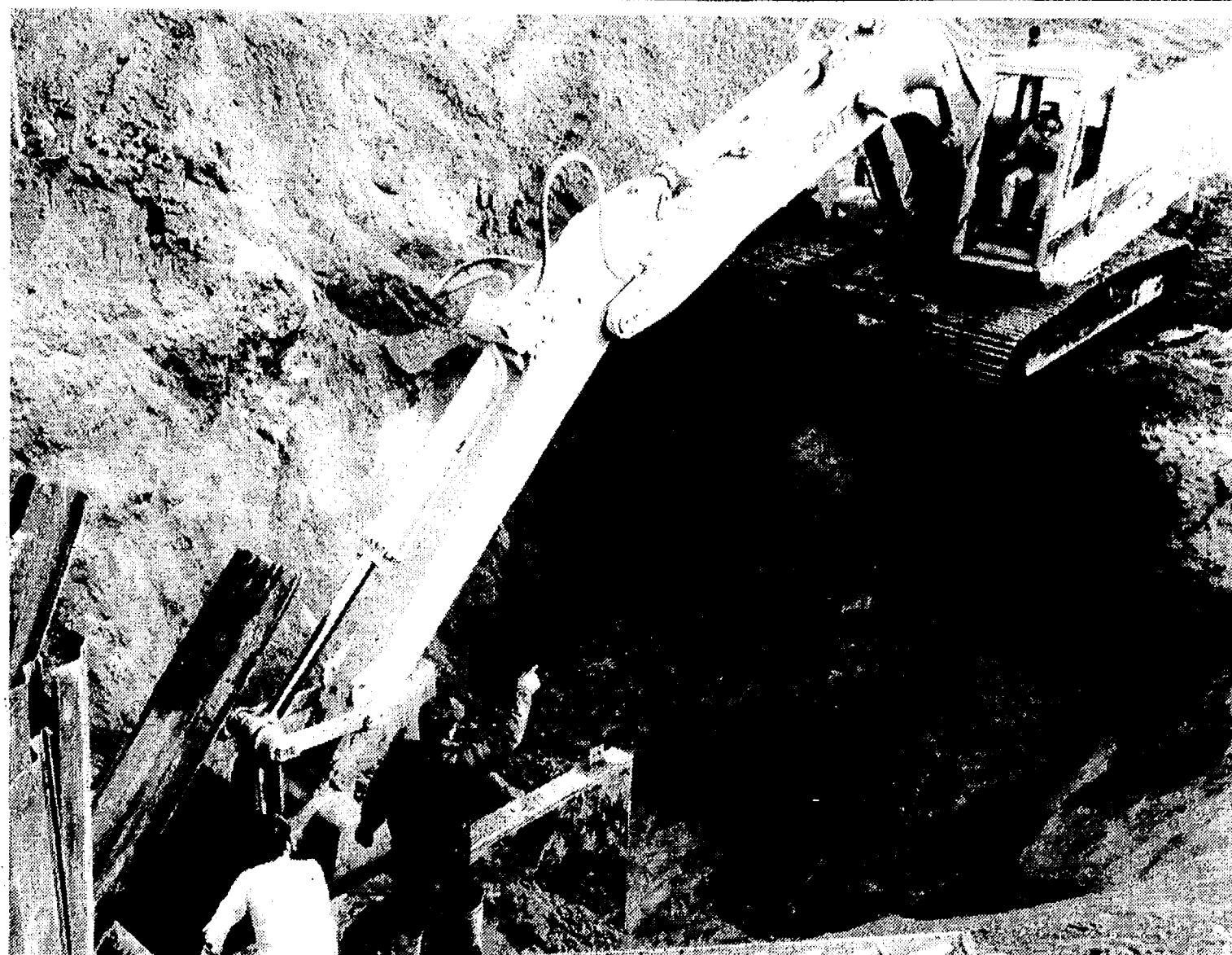

SEWER AND ROAD WORK has finally begun at Belser Estates, the subdivision planned for the eastern edge of the village. Here excavators dig more than 20 feet deep and sink a steel partition so that workers won't have to worry about dirt slides while they are installing pipe.

## DNR Fields Questions About Village Landfill, Many Can't Be Answered

Last Thursday night about 40 area residents listened to officials from the Department of Natural Resources, Village of Chelsea, and Washtenaw County Health Department describe what is being done to address groundwater pollution problems around village landfill on Werker Rd.

The occasion was a public hearing set up by the DNR.

The two-hour public hearing, most of it a question-and-answer session, dealt with a variety of topics concerning the landfill, including licensing and history. However, little new information came to light.

In addition, village and DNR officials appeared to go out of their way not to accuse each other of foot-dragging and other charges that have been discussed in other public forums.

Former assistant village manager Lee Fahrner spoke on behalf of the village, with help from Gary Evans, a consultant with Soils and Materials Engineers. Lonnie Lee, head of the DNR's waste management division, and DNR geologists Synthia Noble and Barb Vetort were on hand.

Village Trustee Richard Steele was in the audience. No other council members attended. Former trustee Jim Finch attended, as did landfill operator Cecil Clouse.

Many people who attend live near the landfill. And their main concern was groundwater pollution spreading to their wells. Some were concerned that publicity about the site had lowered their property values.

Tests of wells on Wildflower Ridge, a road adjacent to the landfill, have shown varying levels of arsenic in the drinking water. However, DNR officials said they are confident the arsenic is not coming from the landfill as tests of groundwater around the landfill site show, if anything, only trace amounts of arsenic.

Steve Manville of the county health department said the arsenic is probably coming from a shale formation into which most of the Wildflower Ridge wells are dug. At least one resident said her family has been drinking bottled water for most of the year. Manville also said the well tests showed no sign of any organic con-

### Well Tests Available for Less Than \$100

Residents near the village landfill who are concerned about the quality of their drinking water can have their wells tested for about 70 potential contaminants for less than \$100.

Wallace Fusilier, a water scientist living in Dexter, has kits available free of charge that are used to take water samples. Those samples are then sent to a laboratory for screening. The tests detect both organic chemicals and arsenic, among other potential pollutants.

Fusilier said the quality control of the lab appears to be excellent. Fusilier may be reached at 426-8972.

taminants that have been found near the landfill. He said the Wildflower Ridge area appears to be protected by a 30-foot layer of clay, which would make it difficult for contaminants to reach their wells.

Both DNR and the village agreed that landfill groundwater testing is in its preliminary stages and that no one knows the extent of the pollution problem.

"We've got to start somewhere," Fahrner said.

Lee confirmed that once a tracer system is fully developed by the village consultant and approved by the DNR that a new license would be issued "in an expeditious manner."

However, he did not indicate how long that process might take. It was also not clear whether the license is likely to be granted before a 60-day administrative appeal period ends in early December. That could force the village to shut down the facility, at least temporarily. The village has run out of license extensions.

Evans said tests of water flowing into the landfill should be completed by this week. That will allow consultants to figure out which tracing chemical to use.

The proximity of the old, unlined landfill and the newer lined landfill is apparently at least partially responsible for the licensing hang-up. Two monitoring wells were dug between the landfills. One has never shown any pollution, Fahrner said, and the other has shown trace amounts of an

(Continued on page 4B)

## Presidential Race Heads Lengthy Ballot As Voters Go to the Polls Tuesday

Voters go to the polls next Tuesday, Nov. 8 to elect a new president as incumbent Ronald Reagan will leave office next January after eight years.

In addition, local voters will face a lengthy ballot of offices and state and local proposals.

Vice-President George Bush and his running mate Dan Quayle are favored in national polls to beat the Democratic ticket of Massachusetts Gov. Michael Dukakis and his running mate Lloyd Bentsen. Bush and Quayle are likely to take western Washtenaw county by a wide margin as virtually no one runs for any office in Sylvan, Lima, Dexter, Lyndon, Webster, Freedom, or Sharon townships as a Democrat.

One of the most heated races involves state senator Lana Pollack, a Democrat, who is trying to unseat incumbent Carl Pursell for a seat in the U.S. House of Representatives, 2nd district. Both have had sizeable advertising budgets and the tone of their campaigns has been similar to that between the two presidential candidates.

In the race for U.S. Congress, Democrat Don Riegle faces Republican challenger Jim Dunn.

Among state elections, incumbent Margaret O'Connor faces Democratic challenger Mary Schroer in the race for 52nd district representative.

Candidates for 22nd district representative are Republican Richard Reed and Democrat Kirk Profit.

The ballot also includes four state proposals, two county proposals, and a Washtenaw Community College millage renewal proposition.

State proposal A asks voters if they want to restrict the use of tax funds for abortions for women receiving public assistance. Proposal A has been the subject of numerous television commercials.

Proposal B deals with including crime victims' rights in the state constitution.

Proposal C seeks authorization for bonds for environmental protection programs.

Proposal D seeks authorization for bonds for state and local recreation projects.

County proposal 1 seeks a tax increase of .25 mills to be used for parks and recreation purposes.

County proposal 2 seeks a tax increase of .84 mills for facilities for county courts and other county functions.

Washtenaw Community College is asking voters to raise its tax base by one mill for 10 years, from 2.95 to 3.95 mills.

Among county offices up for grabs, incumbent sheriff Ron Schewil squares off against Harold J. Owings.

A new drain commissioner will be chosen as Republican Phil Bondie and Democrat Janis Bobrin are on the ballot.

Democrat Terrence J. O'Hagan and Republican William F. Delhey are running for prosecuting attorney.

Democrat Jan BenDor and Republican incumbent Michael Stimpson are the candidates for treasurer.

All candidates in Freedom, Dexter, Sylvan, Lima, Lyndon, Sharon, Scio, and Webster townships are running unopposed. The only Democrat in the bunch is William Eisenbeiser of Dexter township, candidate for clerk.

Unless a substantial write-in candidacy is mounted, the following will be the slate of officers in each township after the election.

**Dexter Township**  
James Drolett, supervisor; Eisenbeiser, clerk; Julie Knight, treasurer; and Earl Doletzky and H. Douglas Smith, trustees.

**Freedom Township**  
Robert Little, supervisor; Julie

Schaible, clerk; Walter Hiebert, treasurer; Dale Weidmayer and William Uphaus, trustees.

**Lima Township**  
Leila Bauer, supervisor; Arlene Bareis, clerk; Betty Messman, treasurer; Charles Trinkle and Robert Heller, trustees; Glen Wiseman, constable.

**Lyndon Township**  
John Francis, supervisor; Linda Wade, clerk; Janis Knieper, treasurer; Barbara Roderick and L. Duane Noah, trustees; Kathryn Sprawka and Paul Wade, constables.

**Scio Township**  
Richard DeLong, supervisor; Gay Konschuh, clerk; Donna Palmer, treasurer; Charles Ream, Kathi Boyle, Janet Gerson, and Robert Tickle, trustees.

**Sharon Township**  
John Savage, supervisor; Duane Haselschwert, clerk; Shirley Neigbauer, treasurer; Willard Blumenauer and Donald Irwin, trustees.

**Sylvan Township**  
Don Schoenberg, supervisor; Mary Harris, clerk; Fred Pearsall, treasurer; Earl Heller and Reuben Lesser, Jr., trustees.

**Webster Township**  
Don Zeeb, supervisor; Wana Baldus, clerk; Janis Keogh, treasurer; Hugh Moser and Paul Kleinschmidt, trustees.

In other county elections of local interest, commissioners Ellis Pratt and Martin Straub are running unopposed.

Other elections are being held for the State Board of Education, University of Michigan Regents, Michigan State University Trustee, Wayne State University Governors, justice of the state Supreme Court, Washtenaw Community College trustee, and judges for circuit court, district court, and the court of appeals.



A STORMWATER DRAINAGE PROJECT has been approved for this low-lying area just north of Bridgetown Condominiums. Last Wednesday Washtenaw county held a public hearing and board of determination on the matter. The board voted unanimously that the project, petitioned for by the village, is needed. Many area residents attended the meeting and expressed their concerns. Most of the cost of the project will be paid for by the developer, Lloyd Bridges. When the project is completed, there will be 80 condominiums.

## Bridgetown Drain Project Approved by County

A stormwater drainage district, primarily to benefit the Bridgetown Condominium project, was approved unanimously by a Board of Determination after a public hearing last Wednesday evening in the village council chambers.

The entire project, which is estimated to cost about \$50,535, will move forward if no one takes legal action within 10 days of the approval.

A number of area residents whose property will conceivably benefit by the project were on hand. Several of them said they didn't think the village gave them adequate warning of the project. About 40 parcels of property are affected, according to Washtenaw County Commissioner C. Delores Sigal.

All three members of the board were given a guided tour of the area by Kevin Sullivan, the deputy drain commissioner.

Bridgetown Condominiums has already spent \$34,560 on the project, leaving about \$15,975 to be assessed to the properties involved, as well as the Village of Chelsea, which petitioned for the district. The petitioner automatically pays for a certain percentage of the cost.

An open ditch drain will be dug 850' north from the condominium site. At that point, an existing 12" storm sewer will be replaced by an 18" pipe for 650', where it will connect with an existing 24" pipe, which heads west into the Wilkinson St. drain.

Each year the county can spend up to two percent of the total cost of the project to maintain the drain.

It's not likely construction will start before winter, Sullivan said.

In the meantime, developer Lloyd Bridges wants the village to approve site plans for phase II of the project. However, his development agreement with the village says the drainage problems must be taken care of first.

Bridges is likely to ask village council to amend the agreement so site plans can be approved more quickly.

In other drainage district news, a court date had not been set as of press time to consider developer Rene Papo's objections to the Pierce Lake district, which has also been approved by the county.

The district would start on the south side of Chelsea Lanes, go under M-52 through an existing (although now

plugged) culvert, proceed around an existing pond, and then southeast to the lake, straight through property owned by Papo.

The pond will also be drained by the project.

Papo has submitted site plans for a Village Square shopping mall that would fill in the pond and essentially force the drain to be re-routed.

Much of the \$43,000 project would be assessed to Papo.

Papo could not be reached for comment. He was scheduled to appear in court this morning for a preliminary examination on cocaine possession and conspiracy charges.

The drain is scheduled to be an open ditch drain ranging from 4'-10' wide.

Wilkinson St. drain project, which was approved at the same time as the Pierce Lake project, will begin at Chelsea State Bank along M-52, run south past Meabon's and Chelsea Lanes, then west behind Chelsea Shopping Center, through Chelsea Fairgrounds, then north to Old US-12 and Wilkinson St.

The pipe will progress from 12" to 18" to 24" to 30" diameter. Part of the (Continued on page 9A)



TERRA WIDEMEYER dressed up as a canibal to take first place in the most original category for ages 4-5. The Pillsbury Doughboy, alias Valery Wentz, was second, and Heidi Cobb as Rainbow Brite was third. It was all part of the Kiwanis Club Halloween party Monday evening.









Mr. and Mrs. Thad Bell

## Dianna Parker, Thad Bell Are Wed at St. Mary's Church

Dianna Parker of Ann Arbor and Thad Bell of Chelsea were married before 175 guests at 3:30 p.m. on Saturday, Oct. 8 at St. Mary's church, Chelsea. The Rev. Father Dapuy of St. Mary's officiated. Mary Carey was the organist. John Lawrence played guitar before the ceremony.

The bride is the co-owner of Ricardo's Hairstyling & Tanning Salon, Chelsea. The bridegroom is employed at Chrysler Proving Grounds. He will continue his college education at Eastern Michigan University starting in January.

Parents of the bride are Mr. and Mrs. Joseph Parker of Michigan Center, formerly of Chelsea. The bridegroom's parents are Mr. and Mrs. Thomas Bell of Chelsea.

Designer of the wedding party dresses was Larry Hafner. The bride wore an ivory, off-the-shoulder mermaid-style dress of white silk with beaded lace overlay and gauntlets. She carried a bouquet of red roses and antheriums and wore a flowered comb in her hair.

Maid of honor was Karen Killelea of Ypsilanti, friend of the bride. Bridesmaids were Tammy Galway of Fox Lake, Ill., and Kelly Eisele of Chelsea, both friends of the bride. They wore tea-length, red silk dresses with red lace overlay and hair combs holding red silk flowers. They carried arm bouquets of red antheriums.

The mother of the bride wore a

wine-colored, street-length dress. The bridegroom's mother wore a violet, tea-length dress.

Best man was Eric Bell, brother of the bridegroom. Ushers were Tim Gray of Grand Rapids, friend of the bridegroom; and Tim Greenleaf of Chelsea, friend of the couple.

Flower girl was Leslie Hagen of Dearborn Heights, niece of the bride. A reception was held at the Knights of Columbus Hall, Dexter.

The couple honeymooned for four days in New Orleans before returning to their Ann Arbor home.

## Professional Secretaries Will Meet Nov. 10

Huron Valley Chapter of Professional Secretaries International will hold its regular meeting on Thursday, Nov. 10.

Guest speaker will be Denise Williams, out-patient clinic manager at Catherine McAuley Health Center. She has a master's degree in psychology and co-authored "Stress Management" booklet. Her presentation will be on "Communication Skills for Women."

The program will start with dinner at 6:30 p.m. at Weber's Restaurant, 3050 Jackson Rd., Ann Arbor, followed by the speaker at 7:30 p.m.

For more information, contact Joyce Scott, president, at 662-3141 or Aurora Dickson at 426-4681.

## Energy Conservation In Home Discussed For Woman's Club

A representative of Mich-Con gave a talk and showed slides on "Energy Conservation for the Home" at the Woman's Club meeting Tuesday, Oct. 25.

Lila Pawlowski, president, called the meeting to order. Minutes of the previous meeting were approved as read. Donna Lane was inducted as a member.

Discussion and sign-up on Christmas dinner at Weber's Inn took place, led by program chairperson Margaret Boehm.

Betty Oesterle gave the treasurer's report, showing a balance of \$1,886.69. Flowers/Gifts report was given by Betty Oesterle in the absence of Mary Jane Leeman.

Janet Harrison, as substitute for Shirley Smith, inducted Donna Lane. A report given in the absence of Kathryn Glazier, showed the sale of nuts is going well.

There was no new business.

The next meeting will be held at McKune Memorial Library at 7:30, Nov. 8. The topic will be "Holiday Cake Decorating," by Judy Radant.

The meeting was adjourned at 8:28. Refreshments were served by hostesses Beth Lyleria and Carol DeFant.

## Chelsea Child Study Club Holds Membership Tea

Chelsea Child Study Club held a membership tea on Tuesday, Oct. 11, at the home of Mrs. Larry Chapman. Guests attending were Jane Diesing, Carol Collins, Jan Walton, Marie Colombo, Terry Layher, Kathi Neuman, Carol Van Reesema and Tracy Heydlauff.

On Oct. 25, a regular meeting of the club was held at the home of Mrs. Paul Likavec. Ann Arbor attorney Melinda Morris spoke to the group about the work of the circuit court. Guests attending were Jane Diesing, Marie Colombo, Libby Carlson and Linda Laetham.

The next meeting will be held on Tuesday, Nov. 8, at the home of MaryLouise Fischbach.

## Fruits of Season To Be Observed on Nature Trail Walk

The University of Michigan Matthaei Botanical Gardens invites the public to come along on a search for the fruits of the season. "Nuts, Berries, and Seeds" is the focus of a free, monthly trail walk on Sunday, Nov. 6 at 2 p.m.

Participants will have the opportunity to look at many of the fruits and discover the dispersal mechanisms, to figure out which are popular foods for wildlife and which are starvation foods, and to learn of human inventions which were patterned after some fruits.

Families and nature enthusiasts are welcome to join in this 1½ hour walk along the trails, which wind through the natural areas of the Gardens. Docents will meet visitors at the front steps of the Conservatory at 2 p.m. sharp.



Mr. and Mrs. Richard James Eder

## Kimberly Forner, Richard Eder Say Vows at Zion Lutheran Church

Kimberly Ann Forner of Chelsea and Richard James Eder, also of Chelsea, were married before 250 guests Saturday, Sept. 3 at 4:30 p.m. at Zion Lutheran church, Ann Arbor. Zion Lutheran church pastor, the Rev. Fred Harms, officiated. Marsha Chartrand of Manchester and Larry Koch of Chelsea sang, "We've Only Just Begun," "Love Story," and "Choral Benediction." Koch performed a guitar solo, "The Wedding Song."

Chartrand also performed a solo, "One Heart, One Hand." Tim Eder, the bridegroom's brother, presented the Bible readings. Vows were written by David Murphy, step-father of the bridegroom. A candle, set in the middle of flowers on the altar, was lit in memory of the bride's and bridegroom's fathers.

The bride is a summa cum laude graduate of Chelsea High school. She has an associate's degree in commercial design from Ferris State College. She works as an account executive for BookCrafters book manufacturer in Chelsea.

The bridegroom is also a graduate of Chelsea High school. He received a bachelor's degree in marketing sales from Ferris State College. He works as a sales representative at W.A. Thomas, an automotive parts manufacturer located in Chelsea.

Parents of the bride are Ruth and Neil Horning of Chelsea. The bride's father is the late Donald Forner. The bridegroom's parents are David and Betty Murphy, also of Chelsea. The bridegroom's father is the late Roland Eder.

The bride wore a long, white satin gown with a full train featuring sculptured lace and satin bow accents. The bodice had a sweetheart neckline with a dropped back decorated with pearls and white sequins. The bride wore a fingertip-length, crown-style veil sprinkled with small pearls. She carried a bouquet of red roses, white veiling and pearl spray.

The mother of the bride wore a silver-grey, street-length suit-dress of lace over satin.

The bridegroom's mother wore a triple-tiered, street-length periwinkle blue, chiffon dress.

Maid of honor was Julie Hunn, friend of the bride and bridegroom. Bridesmaids included Lou Ann Eder,

sister-in-law of the bridegroom. Other bridesmaids were friends of the couple: Venus Roberts of Grand Rapids, formerly of Chelsea; Joanne Peters of Milwaukee, Wis.; Joanne Peters of Novi; and Jane Verwey of Stockbridge, formerly of Chelsea. They wore long-sleeved, red, lace-over-satin dresses and carried bouquets of red roses accented with pale pink veiling, red ribbons and rhinestone sprays.

Best man was Ken Nadeau of Chelsea, friend of the bridegroom. Ushers included Jeff Eder of Chelsea, brother of the bridegroom; and Matt Forner of Chelsea, brother of the bride. Other ushers were friends of the couple: Chris Seitz of Chelsea; Jim Hill of Stockbridge, formerly of Dexter; Phil Powers of New York City, formerly of Chelsea. They wore black tuxedos with red bow ties and cummerbunds.

A buffet-style dinner reception was held at the Knights of Columbus Hall, Dexter. Janet and Paul Prentice, aunt and uncle of the bride, served as hostess and host. Mrs. Ardis Bradbury, aunt of the bridegroom, cut the wedding cake.

The couple took a 10-day honeymoon in Palm Springs, Calif., before returning to their home in Chelsea.

Standard Classified Ads  
get quick results!

**COPIES** as low as **3 1/2 ¢** ea.

(2,000 or more)

### COPY RATES

Letter Size, 8 1/2 x 11	10¢
Legal Size, 8 1/2 x 14	15¢
Ledger Size, 11 x 17	25¢
Reduction	25¢
Enlargement	25¢



### VOLUME PRICES

(per original)

1-49	10¢	400-499	4 1/2¢
50-99	8¢	500-999	4¢
100-199	7¢	1,000-1,999	3 1/2¢
200-299	6¢	2,000-	3¢
300-399	5¢		

COLOR PAPER (min. 50 copies)..... Add 2¢/copy  
PRINTED DOUBLE SIDED..... Double Cost

*Chelsea Office Supply*

118 S. Main  
Mon.-Fri., 9:30-5:30

Ph. 475-3539 or 475-3542  
Sat. 9:30-4:00

*Laurel Burch*

PRESENTING  
"KINDRED SPIRITS"  
by Laurel Burch

A free gift  
for you... created  
by Laurel Burch!

The "Kindred Spirits" pouch.  
A \$16 retail value  
yours free with any Laurel Burch purchase.

**on Friday, Nov. 4th**  
from 2:00 p.m. to 6:00 p.m.

Come in and meet our Laurel Burch representative who will show you jewelry and gift items designed by California artist, Laurel Burch. Her unique designs in cloisonne, cast metal, and sterling silver are inspired by the beauty and drama of the Far East.

*Dayspring Gifts*

116 S. Main, Chelsea

HOURS:  
Mon. and Fri. 8:30 a.m.-8:30 p.m.  
Tues., Wed., Thurs., Sat.  
8:30 a.m.-5:30 p.m.

475-7501

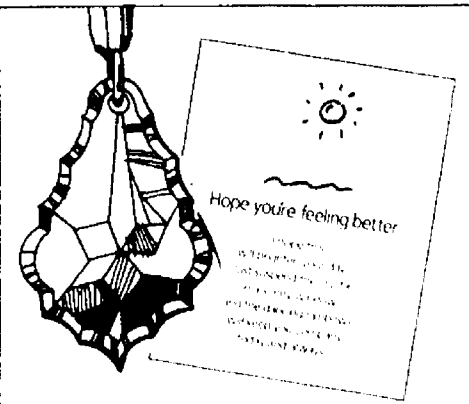

### A Get Well Gift

Bring a little sunshine to somebody who is feeling under the weather. Give them a sparkling prism, cut from 30% full lead Swarovski crystal. Each one comes complete with gift box, ribbon and a cheerful verse. Help them feel better right away with a Crystal Keepsake™ from the Giftware Suite.

the  
GIFTWARE  
SUITE  
BY SWAROVSKI

**WINANS  
JEWELRY**

**EAR PIERCING  
FREE** with purchase of piercing earrings. Parental consent required under 18.  
**WINANS JEWELRY**

**Matrix**



### Color Encounters of the First Kind

First encounters with haircolor should never be left to chance. We offer SoColorizing by Matrix: It's the luxurious way to enhance and enliven your own haircolor with rich, subtle color that fades away ever so gradually and gracefully. SoColorizing also beautifully blends those first few grays. Luxurious, lasting conditioners leave your hair silky, sensual and shining.

Encounter color that whispers... naturally by Matrix. Call us today for a SoColorizing consultation.

Now... Open Late Evenings  
for Fall and Winter.  
WALK-INS VERY WELCOME

*GEMINI FAMILY HAIR CARE*  
107 W. Middle St., Chelsea 475-7006



# Kozminski Slavery Case Ends With Plea Bargain Arrangement

Five years after being charged with holding two workers in involuntary servitude, Ike and Magarethe Kozminski and their son, John, have pleaded guilty in a plea bargain arrangement to keeping inadequate employment records, according to reports.

The Kozminskis, in 1984, were found guilty by a federal court of holding Robert Fulmer and Louis Molitoris in involuntary servitude for more than 10 years on their dairy farm in Lima township. They were sentenced to two years' probation. In addition, Ike and Magarethe Kozminski were fined \$20,000 each and John Kozminski was fined \$10,000. The conviction was later overturned.

The U.S. Supreme Court reviewed the case earlier this year and found sufficient evidence of physical coercion to retry the case under a narrow legal definition of slavery.

Last Thursday, Oct. 27 the Kozminskis pleaded guilty to a charge that they violated the Fair Labor Standards Act by failing to maintain correct records, according to reports.

By pleading guilty, the Kozminskis agreed to pay Fulmer and Molitoris \$34,000 in restitution. John Kozminski will be subject to a six-month probation, reports said.

Jan. 12 is the sentencing date, and the maximum penalty for violation of the act is a \$10,000 fine. Ike and Magarethe Kozminski have each agreed to pay a \$3,000 fine, reports said.

The U.S. Attorney's Office reportedly agreed to the arrangement because of concerns of the effect of another trial on Molitoris and Fulmer.

## DNR Answers Landfill Questions

(Continued from page 1A)

organic contaminant. Evans said groundwater is probably flowing east, from the new landfill to the old.

Because pollution was detected in one of the wells, it raises the possibility that the newer lined portion of the landfill is leaking, although Evans said that scenario is unlikely. He said the theory is that if the new landfill is leaking, the tracer chemical will eventually show up in the monitoring well.

Responses to questions also revealed a number of facts about the landfill.

- DNR admitted that the village had probably met the DNR's minimum guidelines when the old landfill was built. However, Vetort said, "We know now that those standards were inadequate."

- DNR could not say how long the PVC lining used to line the new landfill would last. Lee said "I wish we had a manufacturer's representative here to answer that question."

- DNR could not say whether groundwater testing would go beyond the immediate area of the landfill.

- The new landfill cell, if licensed, has a minimum life expectancy of two years. Fahrner said he would advise the village to get out of the landfill business once the cell is filled.

- The village operates the landfill as a non-profit governmental service.

- Evans said most of the contamination appears to be in an upper aquifer no more than 30 feet deep. He also said most of the pollution appears to be on the northern part of the site.

- Split samples of water from monitoring wells have been tested by both the DNR and village consultants. Most of the time DNR results have shown higher contamination levels.

- Much of the pollution could be coming from common solvents.

- The village will have to address the pollution problems even if it closes down the landfill.

- There is no provision in the law for DNR to calculate whether the benefit of cleaning up a landfill site would outweigh the cost of the clean-up.

- There is a controversy within the DNR regarding, "how clean is clean," Lee said. DNR's position now is to "clean up to background," meaning water flowing from the landfill should be as clean as water flowing into it.

- Manville said Friday that as a result of the experience of Wildflower Ridge residents, the county will begin to routinely test for arsenic when well logs show the shale formation present.

- DNR offered to hold another informational meeting in as little as six months.

Standard Want Ads  
Get Quick Results!

## United Way Campaign Progressing Well

Chelsea United Way Campaign is progressing well. A total of \$33,293 has been collected so far, which is 43% of the 1988 campaign goal.

The residential contributions are at 82.3% of this year's goal with \$5,599 already received. Professional and commercial contributions are each at 45% of their goals and the area organizations have contributed 40% of their goal so far.

Industrial contribution figures so far are at 20% of goal.

As part of a continuing series during the 1988 campaign, various agencies will be featured each week. This week includes the Washtenaw Association for Retarded Citizens and Catholic Social Services of Washtenaw County.

### Washtenaw Association For Retarded Citizens

Washtenaw Association for Retarded Citizens is a human service organization dedicated to promoting the general welfare of persons with developmental disabilities. As a charitable, volunteer, membership organization, they are available without discrimination and without fee, to all individuals with developmental disabilities, their families and other supportive persons and groups, focusing efforts on Washtenaw county citizens.

The Association, through its members, board, executive director and staff shall advocate for the rights of those they serve, promote maximum opportunity for their participation in the community, and assure the provision of needed services.

### Catholic Social Services

Catholic Social Services of Washtenaw County provides outreach service to Chelsea residents. Adults over 60 years of age are helped in obtaining food stamps, hot meals, transportation, housing, fuel assistance and other community services.

An outreach worker visits older adults, often isolated and handicapped, in their homes.

If you are in need of help or know a friend, a relative or neighbor in need, call Nancy Hall at Catholic Social Services (662-4534).

Services are provided to all residents regardless of religious beliefs, race, handicap, sex or income level.

Catholic Social Services Older Adult

Outreach program is paid for by the Area Agency on Aging and your

United Way. The service is free to individuals.

### CAROL'S CUTS

40 CHESTNUT

Monday, Wednesday and Friday  
475-7094

By Appointment Only  
9:00 a.m.-3:00 p.m.

### COMING SOON!

at  
The Village Shoppe

114 N. Main, Suite 5  
Chelsea

FOLK ART and  
VICTORIAN CARDS & GIFTS

—Neta Mills

OPENING SOON

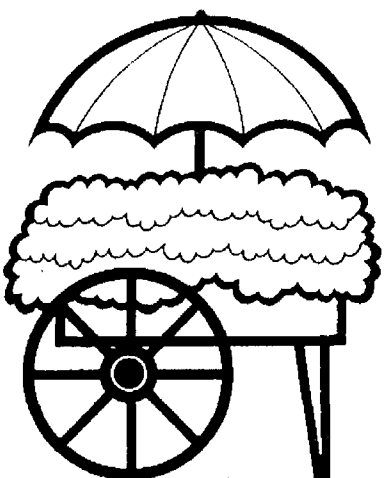

MAIN STREET  
FLOWER SHOP

114 N. Main St.  
Sylvan Building in downtown Chelsea

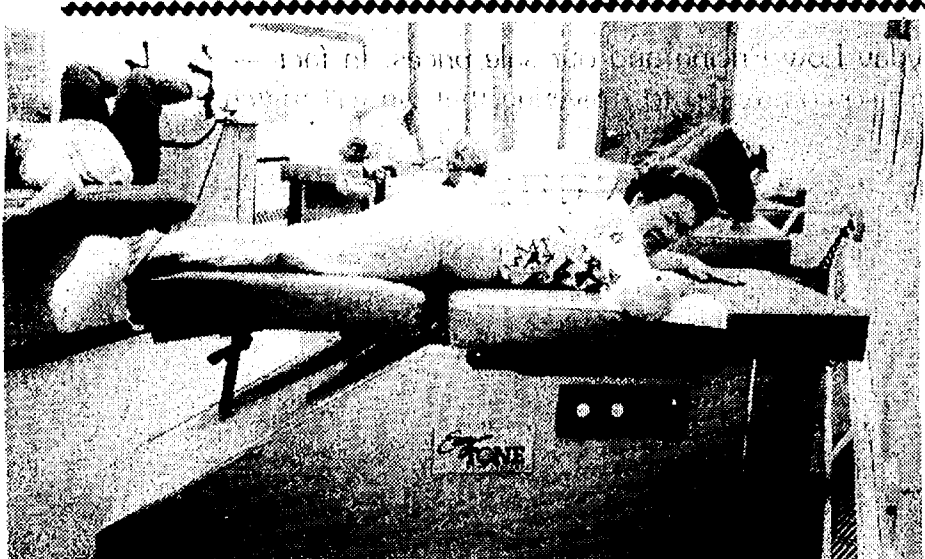

Evelyn Smith—  
"My Chiropractor told me to keep doing this exercise program.  
I've reduced inches, my stress level, and I'm enjoying a healthier me."

**EASY TONE** BODY SYSTEMS  
7215 Jackson Road  
Ann Arbor, MI 48103  
313-995-3910

November Specials

One Month Unlimited Toning  
**\$75**

Twelve Sessions Tanning plus a FREE bottle of before or after tan lotion (while supply lasts)

**\$45**

Call and ask us about the new U. S. Government developed "futrex 5000" body analyzer machine we now have.

## RELAX... You're on Vacation!

MILLER'S gets you to the airport  
and SAVES you

**TIME • YOU schedule US**

Don't frantically run for the shuttle

**STRESS •** You're picked up at your home... • We carry your bags  
You're returned to your door—not a hostile parking lot.

**MONEY • \$20 gets two to Metro Airport**  
Additional passengers ride for only \$5 ea.

A family of four (4) rides to Metro Airport

**\$30 via Miller's**  
• from home  
• \$45 round-trip



**\$52 via commuter vans**  
• from parking lot

**MILLER'S TRANSPORTATION**

CALL 426-4126

♥ dried natural arrangements ♥ patchwork pillows ♥ teddy bears

♥ stained glass  
♥ fabric weathervanes  
♥ fabric needle arts  
♥ colonial needle arts  
♥ herb wreaths

♥ ceramics  
♥ country folk arts  
♥ candlewicking  
♥ mini oil paintings  
♥ cross stitching

**Loch Alpine**  
Sat. Nov. 5  
9:30-4:30 **Craft Fair**

and  
Raffle



**Webster Twp. Community Bldg.**

~ on Webster Church Rd. between Joy & N. Territorial  
christmas crafts ♥ childrens clothing ♥ cloth toys ♥ wood carving ♥

**RE-ELECT  
MARGARET O'CONNOR**  
STATE REPRESENTATIVE  
REPUBLICAN



**WOULD YOU MOVE A BUSINESS TO MICHIGAN WHERE:**

☐ **WORKMAN'S COMPENSATION COSTS ARE 45% ABOVE THE NATIONAL AVERAGE AND 178% ABOVE INDIANA'S.**

☐ **UNEMPLOYMENT TAXES ARE 115% ABOVE THE NATIONAL AVERAGE.**

☐ **WELFARE EXPENDITURES ARE HIGHER THAN ALL BUT 3 STATES AND 39% ABOVE INDIANA'S.**

**MARGARET O'CONNOR FAVORS REDUCING STATE TAXES AND SPENDING TO MORE REASONABLE LEVELS. WE CAN'T KEEP LOSING OUR JOBS AND BUSINESSES.**

Paid for by Committee for Tax Reduction, Jean Osterhout, treasurer, 6800 Fosdik Rd., Saline, MI 48176.





**SPEAR & ASSOCIATES**  
REALTORS, INC.  
is pleased to announce that  
**Vickie Kern**  
has recently joined the  
company as a Sales Associate.  
**475-9193 or 475-2403**

## New Report Card For High School

As usual, students at Chelsea High school will receive their report cards on Friday, Nov. 4, a week after the end of the first marking period. What is unusual, is the format for report cards this year.

According to John Williams, principal at Chelsea High school, the report cards will look different this year because the high school is now using the new computer system which the school district has installed.

It was necessary for Chelsea schools to purchase their own computers and software programs after the Washtenaw Intermediate School District announced that it was eliminating its data processing office.

The report cards, will of course, contain information about the courses the student is taking and the grade given in that course. A new feature is the ability of the teacher to select from more than 30 different comments about the student's work.

A Comment Code Committee consisting of teachers and administrators at the high school has been in operation to select the most appropriate comments for the report card.

Another change is that the report cards will now indicate a grade of either A, B, C, D, or F. The student records program uses an "F" instead of an "E" to indicate a failing grade.

In the future, it will be possible to indicate period-by-period attendance on the report card, but not for this first marking period. Principal Williams said "This is the first time through for anyone, not only in the Chelsea schools, but in the county for this combination of hardware and computer program."

"Since we've only recently had all the equipment in operation, we are

not totally familiar with some of the reports that will be generated. We do know that we should be able to hold to our traditional time schedule of issuing report cards within a week of the end of the marking period.

"We also have the flexibility to indicate which comments are appropriate for the Chelsea schools and we will be able to record attendance more accurately than we have in the past."

The report cards this marking period will not compute GPA earned this year but will show the over-all grade point up to this point.

On the rocks: In some places the ice cap that covers Antarctica is over three miles thick. According to Ranger Rick magazine, that's about the same as 13 Empire State Buildings stacked on top of each other.



### Wisk Away Cleaning Service

by  
uniformed, trained  
professionals

Call Wisk Away Cleaning  
Service today for your  
free estimate.

**761-1100**

A Bonded & Insured Company  
**Window Washing**

"One of life's affordable luxuries"



Cole-Burghardt funeral services are remembered with deep appreciation by many village families whose roots, like ours, extend back to the nineteenth century in Chelsea.

Every funeral is a milestone in personal and family history that links the past with the future.

A Cole-Burghardt service today combines the solace of tradition with every modern comfort and assistance for the families who seek our help.

## COLE-BURGHARDT FUNERAL CHAPEL

Your Chelsea Funeral Home with the  
"HOME" Like Atmosphere  
214 EAST MIDDLE ST. PHONE: 475-1551

Tell Them You Read It  
In The Standard!



### THE LOFT

108 E. Middle St., Chelsea  
Ph. 475-2726

**We're more than a  
print & frame shop**

**T's the season to come in and  
see our beautiful selection of**

### BOXED CHRISTMAS CARDS

**See our unique selection of**

- greeting cards
- home accessories
- children's gifts
- collectables
- furniture
- inspirational books

Embroidery Scissors  
make a lovely gift for the dedicated needlewoman.

## They're B..A..A..C..K

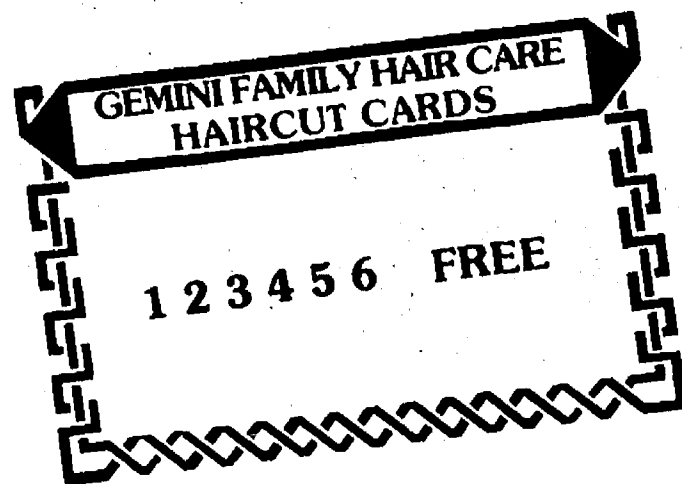

### By Popular Demand

Make your next haircut at  
Gemini Family Hair Care  
And you'll receive our famous  
Haircut Card  
Which allows you six haircuts  
at our full price and your seventh  
Totally Free!

But Hurry..... Limited Supply  
Good for ages 14 and up

**GEMINI FAMILY HAIR CARE**  
475-7006 107 W. Middle St., Chelsea

# Coming Soon To A Mailbox Near You.

Ames is in the delivery business. No...we don't actually put the Ames Department Store Grand Opening Circular in your mailbox. The postman does that and we thank the postal system for the careful handling and delivery of our advertisements. What we do deliver is a commitment to sell quality brand name merchandise at the lowest possible prices. In our advertising

messages, you will find great values in both our Everyday Low Pricing and our sale prices. In fact — we are so committed to delivering that we will match another store's advertised price on any identical item that you want to purchase at Ames. Just bring the other store's ad to our service desk when you make your purchase. Join Ames at the Grand Opening Celebration...coming soon. We guarantee delivery.

**Ames**  
It Pays To Shop At Ames  
Every Day.

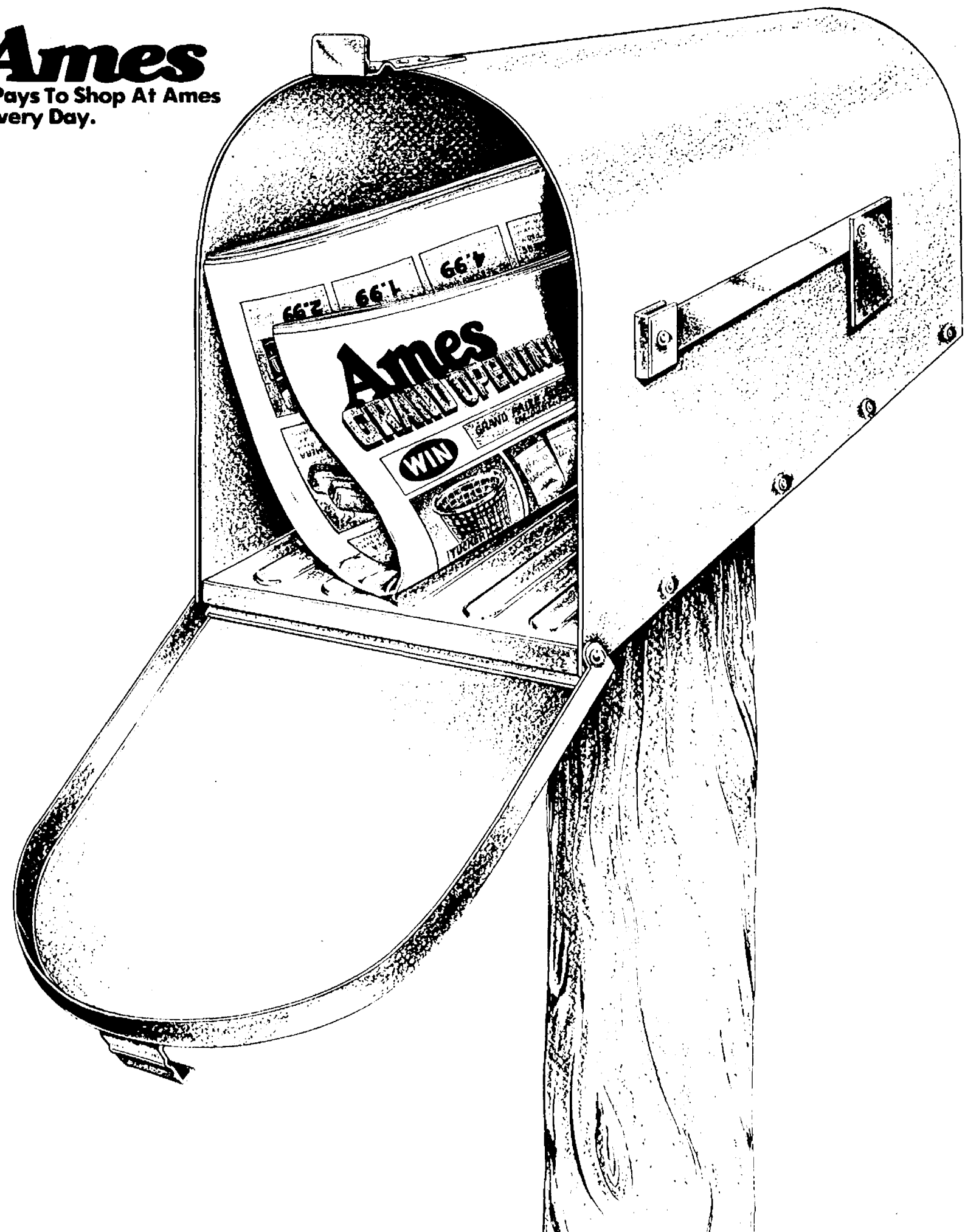

**Grand Opening Friday, Nov. 4**  
**NEW STORE in CHELSEA** 1040 SOUTH MAIN ST.

When Other Methods Have Failed

## CRUSH Your Smoking Habit

With  
**SMOKELESS®**

The SMOKELESS® System works because it addresses all the physical, psychological and behavioral aspects of smoking. Our professionals teach you proven techniques which enable you to quit smoking IN 5 DAYS -- while curbing withdrawal discomfort and controlling your weight. Best of all, with SMOKELESS® you quit for good.

The SMOKELESS® System is highly regarded by national health organizations and is cited by the 1983 Surgeon General's Report as being "particularly successful." It is offered to the public exclusively through selected medical institutions.

Come to one of our FREE Introductory Meetings, and bring your cigarettes. You have nothing to lose but your habit.

**FREE INTRODUCTORY MEETING**

**Monday, November 7, 7:00-8:00 p.m.**  
**Classes Monday through Thursday**  
**November 14-17, 7:00 p.m.-8:30 p.m.**  
**Chelsea Community Hospital**  
**Conference Room**  
Registration required by calling 313/475-3935

**SMOKELESS®**  
The Stop Smoking Program  
That Works!





## COMMUNITY CALENDAR

### Monday—

Lima Township Board meets the first Monday of each month at 8 p.m., Lima Township Hall. advx14tf

Chelsea Recreation Council 7:30 p.m., fourth Monday of the month, Village Council chambers. 35tf

Chelsea Kiwanis Club meets every Monday, 6:30 p.m. at Chelsea Community Hospital.

Chelsea School Board meets the first and third Mondays of each month, 8 p.m., in the Board Room.

Chelsea Lioness, second Monday of each month at the Meeting Room in the Trustcorp Bank on M-52, Chelsea, at 7:30 p.m. Call 475-1791 for information.

Parents Anonymous Group, Chelsea, a self-help group for abusive or potentially abusive parents, Mondays, 7-9 p.m. Call 475-9176 for information.

Waterloo Area Historical Society Board of Directors meets the third Monday of each month 7:30 p.m., at Waterloo Farm Museum. For more information call Nancy Kaufman, 475-3692.

VFW Ladies Auxiliary, second Monday of each month, 7:30 p.m. at 105 N. Main St., Chelsea.

### Tuesday—

Sylvan Township Board regular meetings, first Tuesday of each month, 7 p.m. Sylvan Township Hall, 112 W. Middle St. advtf

American Business Women's Association 6:30 p.m. at the Chelsea Hospital fourth Tuesday of each month. Call 475-2041 for information.

Olive Lodge 156 F&AM, Chelsea. Regular meeting, first Tuesday of each month.

Lima Township Planning Commission, third Tuesday of each month, 8 p.m., Lima Township Hall. advx30tf

Chelsea Village Council, first and third Tuesdays of each month, 7:30 p.m. advtf

Lions Club, first and third Tuesday of every month, 6:45 p.m., at Chelsea Community Hospital. Ph. 475-7324 or write P.O. Box 121, Chelsea.

Chelsea Rod and Gun Club regular meeting, second Tuesday of each month at the clubhouse, Lingane Rd. 49tf

Chelsea Rebekah Lodge No. 130 meets the first and third Tuesday of each month, at 7:30 p.m.

Chelsea Communications Club, fourth Tuesday of each month, 8 p.m., Chelsea Lanes basement meeting room.

Rotary Club, Tuesday noon, Woodlands Room, Chelsea Community Hospital.

Chelsea Chamber of Commerce Board of Directors meetings, second Tuesday, each month, noon, Chelsea Community Hospital, private dining room.

Downtown Development Authority, third Tuesday of each month, 8 a.m., in the Village Council Chambers. 7tf

Huron Oaks, Parent Support Group, based on the steps of Al Anon, for parents with chemically dependent adolescents whether or not they are in treatment; 8-9 p.m. Tuesday, cafeteria of Huron Oaks Chemical Dependency Treatment Facility, 5301 E. Huron River Dr. (in the same complex as St. Joseph Mercy Hospital). For more information, call Kathy Bishop, 572-4302.

### Wednesday—

Friends of McKune Memorial Library meet the first Wednesday of every month, 7:30 p.m., at McKune Library. New members welcome.

VFW Post 4076 meeting second Wednesday of month, 7:30 p.m. VFW Hall, 105 N. Main.

Chelsea Athletic Boosters, third Wednesday of each month in the teachers lounge at Chelsea High school, 7 p.m. Everyone is welcome.

OES meets first Wednesday of the month at the Masonic Temple, 113 W. Middle St., 7:30 p.m.

Toastmasters International, first and third Wednesdays at 12 noon in Woodland Room B at Chelsea Community Hospital. For information call Martha Schultz, 475-7505, or Diana Newman, 475-2156 or 475-8671.

OES Past Matrons dinner and meeting at Senior Citizens Site, North school, second Wednesday every month at 11:45 a.m. Reservation by Monday, preceding meeting. Ph. 475-1779 or 475-1141. 8tf

Fraternal Order of Eagles, Ladies Auxiliary No. 2154 meet second, fourth Wednesday of each month, 7 p.m., 7530 Jackson Rd.

Chelsea Garden Club meeting Wednesday, November 16, 10 a.m. to 12 noon. Call Doris, 475-7107.

Lima Study Group, Wednesday, Nov. 9, Lima Town Hall, 10:30, Christmas and Scarf Tying from Dayspring Gifts. Pot-luck. Bring guest. Sias and Schairer, hosts.

### Thursday—

Chelsea Rod and Gun Club Auxiliary regular meeting, second Thursday of each month, 7:30, clubhouse, Lingane Rd.

Chelsea Area Players Board meeting second Thursday of each month, 7:30 p.m., at Citizens Trust meeting room. For more information call 475-2629.

American Legion Post No. 31. General meeting the first Thursday of each month at the post home, Cavanaugh Lake.

New Beginning, Grief Group first and third Thursday each month, 7:30-9 p.m., Family Practice Center, 775 S. Main St., Chelsea.

Knights of Columbus Women's Auxiliary, second Thursday of each month, 8 p.m. at K. of C. Hall, 20750 Old US-12.

Substance Abuse Lecture Series: Meetings: 7:15 p.m. every Thursday; Chelsea Community Hospital, Dining Room. Series is open to the public to provide awareness and education regarding various aspects of alcoholism or other chemical dependence abuse.

Chelsea High School P. T. T. (Parents Teachers Together) third Thursday of every month in Board of Education Room.

Children's Story Hour every Thursday, at McKune Memorial Library, 10 to 10:45 a.m. Children 3 to 5 are welcome. Crafts and storybooks featured. Parents will be asked to volunteer from time to time. Holidays and bad weather conditions will follow Chelsea schools schedule.

Seniors for Dukakis-Nov. 3, 2-4 Unitarian Church, 1917 Washtenaw Ave., Ann Arbor. Guest speaker: Geo Merrelli, President of Michigan State Council. Call 971-5485.

### Friday—

Senior Citizens meet third Friday of every month for pot-luck dinner, games and cards, 6 p.m. at Senior Citizen Activities Center at North School.

Rogers Corners Farm Bureau Group, Nov. 11, 8 p.m. at the home of Mr. and Mrs. Ken Siler.

Chelsea Community Farm Bureau, Friday, Nov. 11 at the home of Mr. and Mrs. Walter Zeeb, Lingane Rd., 8 p.m. Note change of date.

Please Notify Us  
In Advance of  
Any Change in Address

### Saturday—

Bazaar, Saturday, Dec. 3, 10 to 4, Pinckney American Legion, White-wood near M-36. Crafts, cookie sale, lunch. Tables available by calling 878-3553. advx26-11

### Misc. Notices—

Parent to Parent Program: in home, friendly, visiting support system for families with children. Call 475-3305.

Parents Without Partners, support group for single parents. Youth activities, social events, discussion groups. For membership information, call recording at 973-1933.

Home Meals Service, Chelsea. Meals served daily to elderly or disabled. Cost per meal, \$2.25 for those able to pay. Interested parties call Ann Feeney, 475-1493, or Mary Erskine, 475-2821.

Chelsea Social Service, 475-1581, 2nd floor of Village Offices. Thursdays, 10 to 4, or if an emergency need at other times, call Linda at 475-7405 or Jackie at 475-1925.

Sexual assault counseling for victim, family, friend. Assault Crisis Center, 40009 Washtenaw, Ann Arbor, 994-1616, no charge.

FIA Community Center, open Mon.-Fri. for free services: food, clothing and financial assistance.

Alcoholics Anonymous group, every Tuesday, 12 noon, 2nd floor, 104 E. Middle St., Chelsea. A. A. Alonon meets every Saturday at 7 p.m., 2nd floor, 104 E. Middle St., Chelsea.

Vote Nov. 8. Free baby sitting will be provided by the VFW Auxiliary, 105 S. Main, from 9 a.m. to 5 p.m.

Happy  
18th  
Birthday  
Rob



on  
Oct.  
26th

love,  
Mom & Dad  
Grandma  
& Grandpa

## DRAINS and SEWERS CLEANED ELECTRICALLY

SINKS  
SUMPS  
TOILETS

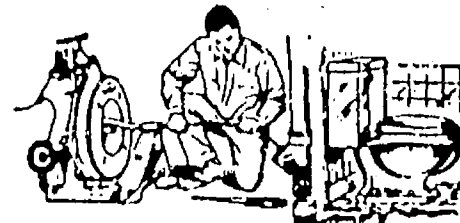

FLOOR  
DRAINS  
MAIN  
LINES  
STORM  
SEWERS

PROMPT SERVICE

SEPTIC TANKS—Cleaned, Installed, Repaired  
DRAINFIELD & OTHER EXCAVATING

• RESIDENTIAL • COMMERCIAL • INDUSTRIAL

**BOLLINGER SANITATION SERVICE**

PHONE (313) 475-2097

# A Winning Hand.

Good customer service...that's how we at Ames see it. You may be making a purchase on the way home from work. You know...one of those frequently used items that you just ran out of and can't live without. So you head for Ames where you know you will find that quality brand name for less. You realize you're a little short of cash as you reach the cashier and you say "Charge It". The employees at Ames simply

didn't want to tell you that "We don't take that card". It's part of the attitude at Ames to provide friendly and convenient shopping for our customers. So whether you stopped for a bar of soap, a TV set or you simply want to take home a full house of exciting values from Ames, we are going to make sure that you have the winning hand. We guarantee it.

**Ames**  
It Pays To Shop At Ames  
Every Day.



## RE-ELECT JUDGE SHEA



- Appointed by Governor William G. Milliken after having received HIGHEST RATING by State Bar of Michigan Committee

- 16th YEAR AS DISTRICT JUDGE

**EXPERIENCE  
COUNTS**

Paid for by Committee to Re-elect Judge Shea.  
Michael Bush, Treas., 8064 Main, Dexter, MI 48130

**Grand Opening Friday, Nov. 4**  
**NEW STORE in CHELSEA** 1040 SOUTH MAIN ST.



**UPTOWN ANTIQUES  
AND LITTLE WARES**

In the  
Old Sylvan Hotel

Antiques • Interior Accessories  
A comfortable mix of surprise  
and timeless familiarity.

114 N. Main St., Chelsea, MI  
(313) 475-6940



DO YOU KNOW WHERE THE CAMPAIGN FUNDS IN YOUR STATE LEGISLATIVE DISTRICT ARE COMING FROM?

92 PERCENT OF THE DEMOCRATIC CANDIDATE'S MONEY CAME FROM OUTSIDE HER DISTRICT.

MARGARET O'CONNOR ACCEPTS NO CAMPAIGN CONTRIBUTIONS.

RE-ELECT  
MARGARET  
REPUBLICAN  
O'CONNOR  
FOR 52ND DISTRICT REPRESENTATIVE

Paid for by Committee to Re-Elect Margaret O'Connor, 4300 Saline-Ann Arbor Rd., Ann Arbor, Mich. 48103.

## Humane Society Starts Holiday Greeting Card Sale

Happy Holidays! It's not too early to be thinking of that special card you'll be sending this holiday season. Why not make the most of your selection? Invest in Holiday Greeting Cards from the Humane Society of Huron Valley, and you'll provide valuable benefits to many homeless animals at the same time.

This year, HSHV has added an exciting new design to its collection—"Happy Howlidays" by Vianna Szabo. A menagerie of pets give voice to their holiday cheer amid an array of yuletide gifts. Still available are last year's favorites—Catherine McClung's "Autumn Dogwood," Jan Wahl's "Ice Capers," and Nancy Green's "Companions." All four of these cards are on sale now in several area businesses with prices ranging from \$5.50 to \$7.50 per package of 10 cards with matching envelopes. Limited quantities of previous designs are also available.

All proceeds from the sale of these cards will go towards helping the animals at HSHV.

To receive your Holiday Greeting Cards, simply stop in at HSHV (3100 Cherry Hill Rd., Ann Arbor 48105), send us your request through mail, or call 662-5545 to place a phone order.

The following area stores are showing their support for the animals at the shelter by generously agreeing to carry HSHV Holiday Cards and make them more accessible to you.

Ann Arbor—Ann Arbor Pet Supply, Beth's Boutique, Carroll's Corner, Hertler Brothers, Huron Feed & Pet Supply, John Leidy, Padare Lane Pet Supply, Peaceable Kingdom, Scamp Pets & Supplies, The Paper Mill, University Aquarium & Pet Supply, and Village Frame Shoppe.

Chelsea—Chelsea Pet Shop.  
Dexter—Dexter Mill, Huron Camera Service, Inc.

## SPECIAL DISCOUNTS FOR SPECIAL PEOPLE

YOU are special at PALMER MOTOR SALES



Don Poppenger, Sales Mgr.

Danny Allen

Paul Charles

PHONE 475-1800 or 475-3650

1977 OLD CUTLASS	\$1,995
1980 CHEVROLET CHEVETTE	\$2,495
1984 CHEVROLET CHEVETTE	\$3,495
1983 PLYMOUTH RELIANT	\$3,495
1985 FORD ESCORT	\$3,995
1984 GRAND MARQUIS LS	\$6,495
1986 FORD RANGER PICK-UP SUPER CAB	\$6,995
1983 F-150 4x4, auto.	\$7,995
1986 RANGER 4x4	\$7,995
1987 RANGER XLT	\$7,995
1986 PONTIAC SUNBIRD	\$7,995
1986 C-10 PICK-UP	\$8,495
1985 MERCURY GRAND MARQUIS	\$8,995
1988 DAYTON CJ Turbo	\$9,995
1987 FORD MUSTANG GT	\$11,900
1986 BUICK LeSABRE 9-pass. WAGON	\$11,900
1985 LINCOLN CONTINENTAL, 4-dr.	\$13,900

Many More To Choose From!  
OUR "BIG LOT" IS ALWAYS OPEN

Even after normal business hours! No salesman, no fences, no chains! Look at your convenience, then come back during business hours to make your best deal!

PLUS Many More To Choose From

1984 ESCORT	1987 TAURUS
1987 SABLE GS	1986 COUGAR
1981 CHEVETTE	1987 TEMPO
1977 CUTLASS	1985 GRAND MARQUIS 2-dr.
1984 CHEVETTE	1987 GRAND MARQUIS 4-dr.
1983 RELIANT WAGON	1983 CHEVY CITATION
1985 ESCORT (2)	1980 EAGLE WAGON
1984 ESCORT (2)	1983 CROWN VICTORIA
1982 FIREBIRD	1986 CHEV. C-10
1986 MERCURY COUGAR XR7	1986 FORD F-150
1987 EXP	1983 FORD F-150 4x4
1983 LTD 4-dr.	1983 CHEV. MALIBU
1986 MONTE CARLO	1981 CHEV. MALIBU
	1984 FORD TEMPO

WE HAVE A FINANCE-SOURCE THAT IS UNAVAILABLE TO OTHER DEALERS!

Certain vehicles apply . . . ask for details



Only minutes away. Located 1/4 mile north off I-94, Exit 159. Always a great selection. Warranties included with or available on most vehicles. Always over 40 to choose from

**PALMER** FORD MERCURY

HOME OF THE 48 HOUR MONEY-BACK GUARANTEE

OPEN: MON. AND THURS. 'TIL 9:00 P.M.  
SATURDAY 'TIL 1:00 P.M.

In Washtenaw County since April 15th, 1912

CHELSEA

475-1800 or 475-3650

## The Savings All Add Up Every Day.

The newest technology in cash registers can't do it for you. You simply have to come to Ames and add it up yourself. Oh sure, the friendly Ames cashier and the cash register terminal will add up the total amount of your purchase for you. But we know that you're looking for more than that.

Quality brand name products that you can depend on at the lowest possible prices. Customer conveniences and services. Exciting sales and fashion merchandise for you, your family and your home. It all adds up to make your savings mean even more at Ames.

**Ames**  
It Pays To Shop At Ames Every Day.



Grand Opening Friday, Nov. 4  
NEW STORE in CHELSEA 1040 SOUTH MAIN ST.



# Veterans Day Parade Slated Sunday in Dexter

The 1988 Veterans Day Parade will be held in Dexter, Sunday, Nov. 6, and veterans of all ages are particularly invited to participate.

The Washtenaw County Council of Veterans, which includes representatives of many veterans organizations, joins Dexter American Post 557 and Chelsea American Legion Post 31, as well as Chelsea Veterans of Foreign Wars Post 4076, in encouraging veterans to take part in this year's parade.

Dexter veteran Ivan Richardson, has been appointed parade marshal for the 1988 Veterans Day Parade, according to information received from the Washtenaw County Council of Veterans.

Well-known to people of the Dexter area, Ivan is a veteran of World War I, having entered the military, July 23, 1918.

Ivan says within three months of leaving home, he was transferred to

the front lines in Europe.

Although he served primarily in Luxembourg, he was also in France and Germany with the 33rd Division of the 131st Infantry.

He is currently commander of World War I Veterans Barracks No. 2150, and is an active Post 557 Legionnaire.

In addition, he has provided public service as the World War I representative on the Washtenaw County Soldiers Relief Commission.

He and his wife, Florence, are members of the Dexter Senior Citizens and often lead the blessing before noon-time meals served at the Dexter Senior Nutrition Site.

Ivan is an expert bee-keeper, having tended the hives for 39 years, and admits he has frequently been able to make gifts of some of the fresh honey the bees produce.

Because the Washtenaw County

Council of Veterans includes representatives from the various veterans organizations in the county, the annual Veterans Day Parade rotates among the communities, with each community hosting the parade approximately every seven years.

A fly-over has been arranged, and good weather is anticipated.

As parade chairman for Dexter American Legion Post 557, Glen Mast encourages the Dexter community to attend this year's parade to honor the veterans of Dexter and the remainder of Washtenaw county.

Marching units will include representatives of several veterans organizations.

Other organizations throughout the county are invited to take part in the parade, which honors veterans who served in the various branches of the nation's military, in war and in peace.

Marching units, including musical groups, individuals and organizations, are invited to enter the parade.

Floats are also welcome in the 1988 Veterans Day Parade.

From the traffic division of the Washtenaw County Sheriff's Department, Dexter's Sgt. Harley Rider explained parade participants will have a motorcycle unit escort, provided the weather man co-operates.

Riders from the Dexter High Equestrian Team will participate in the parade, Sunday.

The team has just completed activities for the fall season, and includes a number of very accomplished young equestrians under the coaching of Bob and Cathy Kibbie.

Although few veterans from the Civil War remain today, there are many men and women veterans who served in World War I, World War II, the Korean War and in Vietnam, in addition to the many who gave their lives to the service of their nation in those conflicts.

Our nation is now blessed with peace, and many of the younger generation have never experienced the sadness, the loneliness and the tragedies associated with wartime.

Pray, they may never have to experience such a situation, but do join in honoring the veterans of Washtenaw county at the 1988 Veterans Day Parade, held this year in Dexter.

The parade will stage in the parking lot of Wylie Middle school, and participating units are asked to be there by 1:30 p.m. as the parade starting time will be 2 p.m.

From Wylie school, the parade route will follow Inverness St. north to Ann Arbor St., where it will head downhill from Water Tower Park, past the reviewing stand in Monument Park, and continue to the American Legion Home on Dexter-Chelsea Rd.

Immediately following the parade, all participants in the parade are invited to the Legion Home for refreshments.

## Reading Council Presenting Book, Media Exhibit

Washtenaw Reading Council in collaboration with the Washtenaw Intermediate School District and the Language Arts Office/Ann Arbor Staff Development presents the annual Book and Media Exhibit and speaker Dr. Elaine Weber, reading specialist for the State of Michigan Department of Education, on Wednesday, Nov. 2 at Clague Intermediate school, 2616 Nixon Rd., Ann Arbor.

The exhibit will be from 4 to 6:30 p.m. and Dr. Elaine Weber will speak on the topic "Stepping in the Right Direction-Toward Literacy" at 6:30 p.m.

The Book and Media Exhibit will focus on supplemental and reinforcing support materials. Textbooks, including literature sets and kits, independent reading books, writing materials, computer software and audio-visual materials for all grade levels will be displayed.

The speaker, Dr. Elaine Weber, a former college professor, has been the reading specialist for the State of Michigan, Department of Education for the past 10 years. She has had many articles published in periodicals such as The Michigan Reading Journal, and has recently co-authored two books.



VICTOR PITTS as Roger Rabbit took first place in the 8-9 best looking age group. Rianne Jones as a California ween party sponsored by the Kiwanis Club. Raisin was second and Alicia Vogel as a witch took third.



JEFF KOLODICA as a space man was the first place winner in the best looking category for ages 6-7. Second place went to Leslie and Michael Sharp as two dragons. Tina Batsakis as a panda was third.

## PARISHO & COMPANY

JAMES (JAY) W. PARISHO, C.P.A.  
CERTIFIED PUBLIC ACCOUNTANT

Two locations to serve you:

1905 Pauline Boulevard, Suite 5 107 1/2 South Main, P.O. Box 251  
Ann Arbor, Michigan 48103-5001 Chelsea, Michigan 48118  
313/995-5656 313/475-9640

WE SERVICE: Personal — Corporate — Partnership — Farms  
ACCOUNTING — TAX PREPARATION & CONSULTING — FINANCIAL PLANNING

Appointments available Monday through Saturday

Economical \* No sticky residue \* Cleans stubborn stains

USE THIS

DISCOUNT CERTIFICATE  
to discover how clean your carpets can be with  
CHEM-DRY®

FALL CLEANING SPECIAL

\* FREE - 1 room up to 120 sq. ft.  
when you have 2 rooms cleaned at  
the regular price.

\* 1/2 off on FABRIC PROTECTOR

EXPIRES: DEC. 30, 1988

ANN ARBOR  
CHEM DRY  
971-1778

Dries in 60 minutes \* No steam or shampoo

## Congratulations



## TERI & SHOOTER KOCH

Who's your Buddy  
Who's your Pal  
Aren't Paybacks H?LL!

## Prompt Attention Can Save Injured Teeth!

Q: If an injury results in a tooth being knocked out is there any way to save it?

A: In many cases the answer is yes, but prompt attention is the key to success. A tooth which has been "avulsed," or knocked out completely, needs to be replanted as soon as possible. Such injuries occur most commonly when playing contact sports but nearly any blow to the mouth for whatever reason may dislodge a tooth.

Studies have shown that time is the most critical factor in the success of a replanted tooth. If the tooth is allowed to stay out of the mouth longer than one hour, then the prognosis is very poor indeed. If you, or someone you know, should have a permanent adult tooth knocked out, the following steps should be taken:

1) Recover the tooth. If the tooth has gotten dirty then it should be gently rinsed under plain tap water or sterile saline. NEVER scrub the tooth or use soap or detergent since this will harm the delicate cells which are still alive and attached to the root surface of the tooth.

2) Gently reseat the tooth back into the socket. This may be very uncomfortable and in the case of severe facial injury or a child who is very upset and uncooperative, this may not be possible without anesthesia. The tooth should be held in the socket while the patient is being transported to the dental office.

3) If unable to reseat the tooth into the socket the next best thing is to hold the tooth in the patient's mouth (be sure not to swallow it) while being transported to the dental office. If there is a danger of swallowing the tooth, such as in a young child or someone who is medically impaired from the injury, then the tooth should be placed in a glass of milk or water or held in a damp towel until dental care can be accomplished. It is very important not to let the tooth dehydrate.

Once a tooth is replanted it usually needs to be splinted in place for 7-10 days while the patient is placed on a soft diet. In most cases the nerve within the tooth will have become devital so a root canal procedure will need to be done later on to prevent infection. Also if the tooth had gotten dirty, the patient may require a tetanus shot.



David W. Swan, D.D.S.



FAMILY DENTISTRY  
1200 South Main Street  
Chelsea, Michigan 48118  
(313) 475-3444

## ENDORSEMENTS TELL A LOT!

## Organizations Supporting MARGARET O'CONNOR

Michigan Chamber of Commerce  
Washtenaw County Farm Bureau  
Michigan Manufacturers Association  
Michigan Milk Producers  
Small Business Association  
Michigan Home Builders Association  
Michigan Township Association  
Right To Life  
National Rifle Association

## PEOPLE ARE KNOWN BY THE COMPANY THEY KEEP!

WHO SUPPORTS HER DEMOCRATIC OPPONENT?

Unions — Gary Owen

RE-ELECT

MARGARET  
REPUBLICAN  
O'CONNOR

FOR 52ND DISTRICT REPRESENTATIVE

Paid for by Committee to Re-Elect Margaret O'Connor, 4300 Ann Arbor-Saline Rd., Ann Arbor, Mich. 48103.



# + AREA DEATHS +

## Merwin E. Bumpus

189206 Bradley Rd.  
Gregory

Merwin Edward "Brownie" Bumpus, 74, 189206 Bradley Rd., Gregory, died Oct. 23, 1988, at Chelsea Hospital.

Mr. Bumpus was born July 6, 1914, in Curtice, O., the son of George A. and Bertha L. (Och) Bumpus. July 5, 1941, he married Anne Isham.

He was retired from Rockwell Corp., Chelsea, having worked in the shipping department as a truck driver. He was a life member of the Gregory VFW and a veteran of World War II, having served in the U. S. Army.

Surviving are his wife; a sister, Mrs. Cecil (Mary) Cobb of Hudson, Fla.

Funeral services were Wednesday, Oct. 26, 11 a.m. at S. S. Cornelius & Cyprian church with the Rev. Fr. Eugene Beiter officiating. Rosary was recited Tuesday at 7:30 p.m. Burial was in the Plainfield Cemetery with military graveside honors by Mackinder-Glenn Post 510 of Stockbridge.

## Edwin M. Wild

10835 Dexter-Chelsea Rd.  
Dexter

Edwin M. Wild, age 72, died Sunday, Oct. 30, 1988, at the Evangelical Home, Saline.

He was born April 3, 1916 in Lodi township, the son of Edward and Rubena (Luckhardt) Wild.

He was an Ann Arbor resident from 1939 to 1942, moving to Lodi township, where he had resided for over 42 years and served on the Lodi township board. He was a member of the Bethel United Church of Christ, Freedom township and had served on the church board for six years. He had farmed and was also a builder all of his life and a member of the Washtenaw County Farm Bureau.

He married Stella Neebling, June 27, 1939 at the Bethel United Church of Christ. She survives.

Other survivors are two sons, Ronald Wild and his wife Joyce of Saline, Richard Wild and his wife Wanda of Riverside, Calif.; five grandchildren, Christopher Wild of Ann Arbor, James Wild of Saline and Melissa Wild of Riverside, Calif.; Tammy Guenther Harrison of Onsted and Michael Guenther of Saline; four brothers, Erwin Wild and Arnold Wild, both of Saline, Harold Wild of Ann Arbor, Alwin Wild of Howell; and one sister, Mrs. Leona Struble of Lewiston. He was preceded in death by two brothers, Walter Wild and Paul R. (Ike) Wild.

Funeral services will be held today at 1:30 p.m. at the Bethel United Church of Christ, Freedom township with the Rev. Roman Reineck officiating. Visitation hours will be during the hour preceding the funeral service at the funeral home. Burial will follow in Bethel Church Cemetery, Freedom township.

Memorials may be made to the Bethel Church Memorial Fund or the Saline Evangelical Home. Envelopes will be available at the funeral home.

## Drainage Districts

(Continued from page 1A)

drain through the fairground was scheduled to be an open ditch. However, the fair board has offered to enclose it at their expense in order to make their land more usable.

The project is estimated at \$50,000. Papo's Arcus Corporation, developer of the mall, will be assessed for much of the cost.

## Births

A son, Brett Michael, Sunday, Oct. 23, to Daniel and Johanna Kruse, of Chelsea. Grandparents are Joan and Otto Kruse of Ann Arbor and Nicolaas and Johanna Koppert of Belleville.

A son, Joshua David, Wednesday, Oct. 26, to Shelli and Dave Murphy, Jr., of Ferndale. Grandparents are Judy and David Murphy of Chelsea and Paul and Jackie Tack of Sterling Heights. Joshua has one sister, Robin, who is 17 months old.

## Parent-Teacher Conferences Slated Thursday, Nov. 10

Chelsea School District will hold parent-teacher conferences on Thursday, Nov. 10 from 3:30-7:30 p.m.

Parents are encouraged to set up appointments at the school their child attends.

Due to the conferences, school will be in session on Friday, Nov. 11 for only half a day.

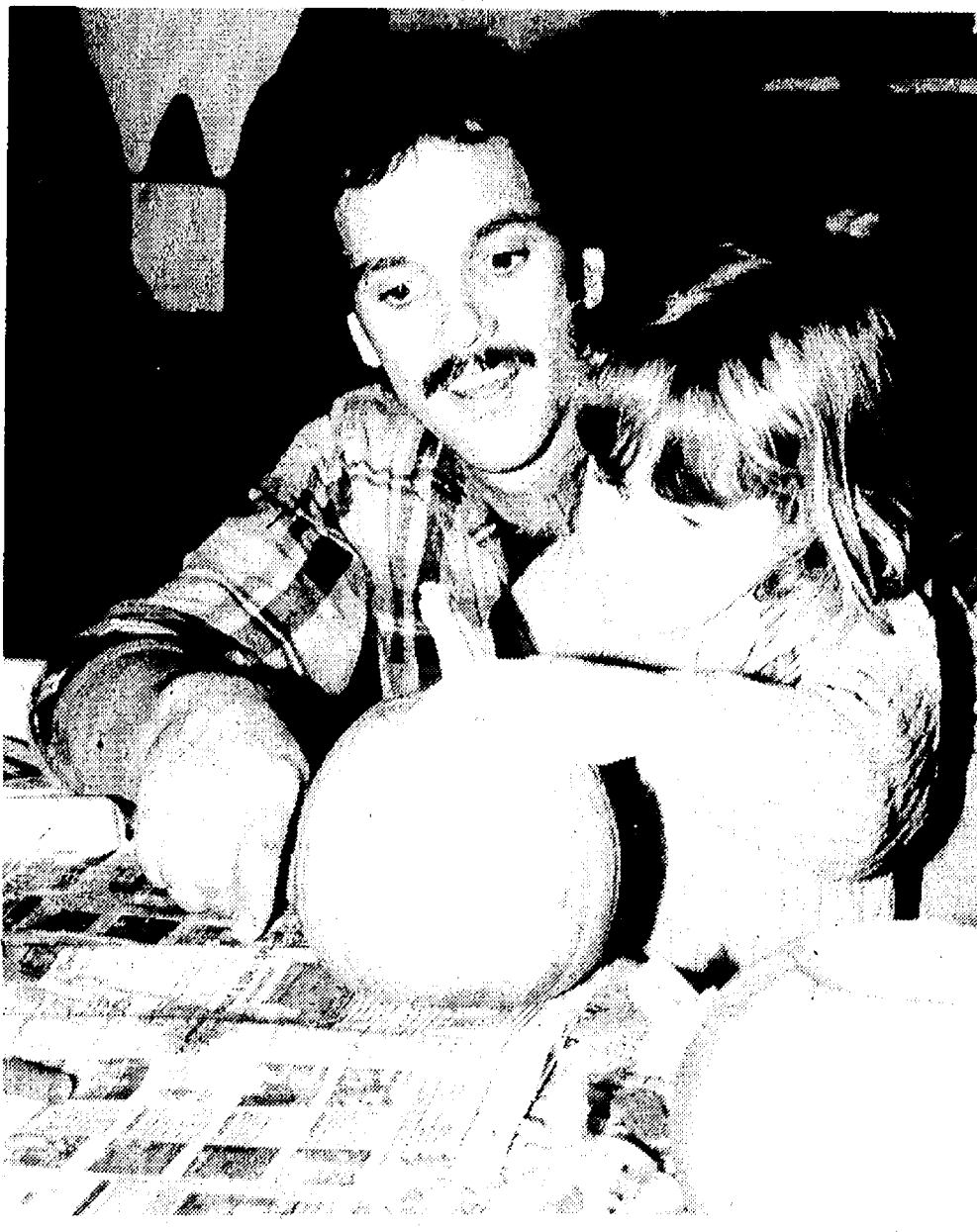

IT WAS FATHER AND CHILD pumpkin-carving day for South school kindergarten classes last Friday. Above A.J. Hale, who donated all 100 pumpkins for the program, works on a masterpiece with his daughter, Cala. The two picked all the pumpkins and put them in their truck.



JOHN BOLLINGER got a little help from his dad, Nelson, during father and child pumpkin carving last Friday at South school. All kindergarten sections participated in the program. The children were studying the letter "p" and pumpkins fit the season perfectly. Children also had a pajama party as part of their studies.

## MARGIE'S UPHOLSTERY

FREE ESTIMATES

- Large Selection of Materials
- Upholstery Supplies
- Repair Service
- Pick-Up and Delivery Available

MARJORIE SMITH

Ph. 1 (517) 536-4230

Call Collect between 8 a.m.-6 p.m. Monday thru Saturday  
6245 Brooklyn Rd., Napoleon

## Still Innocent at 25?

Lori



## Portage-Baseline Lake Level To Be Lowered

The lake level at Portage and Baseline Lakes will be lowered approximately 12 to 15 inches on Nov. 9, according to C. Dolores Sigal, Washtenaw County Drain Commissioner.

Sigal said that each winter the lake level is lowered to reduce frost damage and erosion at the lake. In the winter, homeowners in the Portage and Baseline Lakes area are cautioned to prepare for the lowering of the lake level which coincides with the closing of the boat launch facilities.

Michael J. Stagg, senior drain inspector, will answer inquiries and may be reached at (313) 994-2525.



The youngest general the United States Army ever had was George Custer, who achieved that rank at 23.

## You are invited to meet MELINDA MORRIS

Candidate for Circuit Court Judge

(Non-Partisan)

Friday, November 4, 1988

5:00 - 7:00 p.m.

109 West Middle Street  
Chelsea, Michigan

Refreshments

B. J. Ludwig  
Paul G. Mann

Willard H. Johnson  
William J. Rademacher

Your local connection

## J & M OIL CO.

Serving Farm - Home - Industry

PROMPT, DEPENDABLE SERVICE

Quality Unocal "76" Products

CALL US TODAY - 475-8042

107 Hayes St.

Chelsea

• Gasoline • Diesel • Heating Oil • Kerosene • Lubricants

State Licensed and Insured

## JERRY HANSEN & SONS ROOFING & SIDING COMPANY

Phone (313) 994-4232

P.O. Box 2123, Ann Arbor, Mich. 48106

ALL TYPES OF ROOF REPAIRS, SIDING, GUTTERS  
DOWNSPOUTS INSURANCE WORK

27 Years Experience

## H & S FARM REPAIR, INC.

FORD TRACTOR SPECIALIST  
GAS OR DIESEL & SMALL ENGINE  
20750 WATERLOO ROAD  
CHELSEA, MICHIGAN 48118  
(313) 475-7547

WILLIAM HAFNER

VELTON STEPHENS

## Michael W. Bush, CPA, PC

CERTIFIED PUBLIC ACCOUNTANT

Income Tax & Consulting Services

Computerized Bookkeeping

PERSONAL-BUSINESS-CORPORATE-FARM

Mon.-Fri., 9 a.m.-5 p.m.  
Evening & Sat., by appointment

8064 Main St., Dexter  
Telephone: 426-3045

Charles E.

## Sullivan Plumbing

Licensed Michigan Master Plumber

- Water Heaters
- Remodeling
- Service & Repair
- New Construction
- Water Softeners
- Sewer Cleaning

475-8114

Free Estimates

Reasonable Rates



## Is your IRA a sleeping giant?

You've been putting money into your IRA for a few years now — but maybe you haven't realized that it's grown into an amount worthy of serious investing.

If your IRA is asleep at the bank, or just not earning the kind of returns it could be, talk to us — the investment specialists of Integrated Resources Equity Corp. We'll show you a variety of financial investments for your IRA fund that can turn a sleeping giant into a hard-working one.

So call us today. After all, isn't it time you woke up that sleeping IRA?

Jim Reisinger, CLU, ChFC, CFP

Integrated Resources

INTEGRATED RESOURCES EQUITY CORP., Member NASD/SIPC  
315 E. Eisenhower Pkwy., Suite 212  
Ann Arbor, MI 48108

761-3196

## Kennedy-Bell's FALL Sale on Draperies

20% OFF ON ALL FABRIC

NOW IS THE TIME TO ORDER THE CUSTOM DRAPERIES YOU HAVE ALWAYS WANTED FOR YOUR HOME.

FREE HOME CONSULTATION AND EXPERT INSTALLATION

SALE PRICES, ALSO, ON ALTERNATIVE WINDOW TREATMENTS: Mini-Blinds, Woven Woods, Verticals, Window Blanks, and Pleated Shades.

CHECK OUR PRICES AND QUALITY BEFORE YOU BUY YOUR NEW WINDOW COVERINGS

WATCH FOR THE GRAND OPENING OF OUR NEW SHOP AT 114 N. MAIN

KENNEDY-BELL VOGEL DRAPERIES AND BATH SHOP



Mon.-Fri. 9:30-5:30  
Saturday 9:30-1:00

CALL

475-7707

"A Name Synonymous with Quality Since 1926"

## Crownover Concrete & Block Co.

Transit Mix Concrete  
No job too large or small

Pouring out a long lasting future

CHELSEA 313-475-9179

JACKSON 517-784-9108

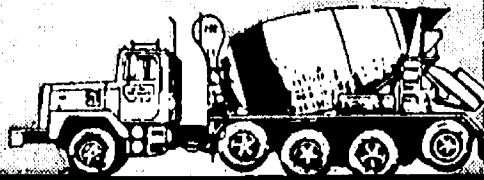





GOBLINS, CRITTERS, AND CHARACTERS of all sorts lined Pierce St. in front of South school as the elementary school children went on their annual parade through the neighborhood Monday afternoon. It was sunny, yet fairly chilly, for the parade.



CHILDREN in the Thursday morning reading hour at McKune Memorial Library listened to librarian Shelly Weber tell the story of a rotten cat during their Halloween party last week. About 25 children ages 3-5 attend the weekly reading session.

## Loch Alpine Craft Fair Slated At Webster Community Hall

In memory of Peter Spurr, the 10th annual Loch Alpine Craft Fair will feature a prize drawing to benefit the Washtenaw County Therapeutic Riding Program for the Handicapped.

Scheduled Saturday, Nov. 5, at Webster Community House, corner of Webster Church and Farrell Rds., the event will open at 9:30 a.m. and continue until 4:30 p.m.

A total of 25 participating artists and craft people have donated items to the drawing, with proceeds of the drawing to be used by the special riding program.

Peter Spurr had been involved in the craft fair for several years, helping his mother, Margaret, in her wreath business—growing the flowers and helping to construct the wreaths.

In his mother's booth, Peter was a familiar face at the Loch Alpine Craft Fair.

He found great enjoyment being a part of the riding program, which was started by volunteers almost six years ago.

A non-profit organization, the program has been supported by contributions from service clubs such as the Lions, Kiwanians, Civitans and Optimists, in addition to many local business people.

Donated funds are used to hire a physical therapist and two instructors, certified by Cheff Center for the Handicapped.

Monies are also used for insurance through NARA's North American Riding for the Handicapped.

Horses are loaned to the group for the summer by private individuals.

The program pays for feeding, worming and shoeing the animals.

Always seeking volunteers, both people and horses, the Washtenaw County Therapeutic Riding Program for the Handicapped advises all han-

dicapped persons in Washtenaw county are eligible to participate in the riding program.

For further information, phone the 4-H office, housed within the Washtenaw County Extension Service.

Jan Sing advised this week, the prize drawings at the Loch Alpine Craft Fair will begin at 4 p.m. at the Webster Community House.

Jan has charge of the prize drawing booth, and is happy to announce there will be "wonderful" items for the drawing winners.

Gloria Brigham and her daughter, Laurie, will bring their stencilling talent to the craft fair and have donated an item to be awarded at the prize drawing.

Neither Gloria nor her daughter need an introduction to craft-fair patrons.

Their stencilling skills are greatly appreciated by people throughout Washtenaw county.

From Manchester, potter Bonnie Greenwald will bring a collection of attractive lamps, and has donated one of the lamps to the prize drawing.

Dexter area people will have a chance to visit with Hal Horton, former "Loch Alpine" resident, who returns from his home in Brooklyn with many of his unusual woodcarvings, many of which feature wildlife motifs.

He has agreed to provide a woodcarving for the prize drawing booth at the craft fair.

Kathy Rockol comes from Ann Arbor with her vintage cloth treasures, among them a delightful fabric treetop angel donated as a prize-drawing item.

Kathy's other items include pillows, dolls, a collection of doll-size furniture, and Christmas ornaments.

To tempt your taste buds, Joanne

McMahon has promised to add a basket of German cookies, accompanied by old-fashioned chocolate candies, to the prize drawing.

Sandy Troitz will bring her varied collection of herb and spice craft items to the fair, and has donated one of her individualized herb wreaths to the prize drawing booth.

David Walsh of Loch Alpine is producing wooden rocking horses, inspired by Catherine McClung's now famous artistry piece.

He will be one of the 25 artists and craft people displaying wares at the Loch Alpine Craft Fair, and has finished one of his intriguing wooden wagons for the prize drawing.

Guess what? David's mother is providing an adorable cloth bunny to accompany his wagon.

Jan Sing will be very busy supervising the prize drawing booth, even though Margaret Spurr, who has donated a dried-flower wreath, has agreed to assist her, so she begged off as a 1988 craft fair artist, but she will be donating one of her darling dolls to the prize drawing.

Which one? Well, at press time, Jan just couldn't decide.

It might be the peasant doll with a carrot in her pocket, characteristic babushka, tiny felt boots and wonderfully soft curly hair furnished by Snowball, a Mohair goat in Webster township.

Or perhaps, she will decide on one of her "period" dolls, Martha, who reminded Jan of Martha Washington with her black velveteen shoes and a majestic lined and hooded cape, which may be shed if her new owner prefers a tiny mop cap.

Lili (pronounced Lee-Lee) Rahbari, originally from Iran, will bring colorful decorations which may be hung in doorways, from mantels, or on the walls, to the 10th annual Loch Alpine Craft Fair.

She has donated a spectacular angel to the prize-drawing booth.

Reminding craft fair patrons of the products produced by knitting needles in Germany, Ruth Khorram will show a fine collection of knitted items, among them a unique blue-on-white knitted baby suit with matching booties targeted for the prize-drawing booth.

Margaret Spurr's sister, artist Anne Moray, has added a rag rug to the prize drawing.

Jan Sing provided information on just a few of the artists and craft people who will attend this year's Loch Alpine Craft Fair.

To meet the others, be at the Webster Community House, Saturday, Nov. 5.

Doors open at 9:30 a.m. and the craft fair continues until 4:30 p.m., but remember, the prize drawing begins at 4 p.m.

### ABWA Chapter Holds Annual Fall Enrollment Event

On Oct. 25, the Chelsea Charter Chapter of the American Business Women's Association held their annual Fall Enrollment Event at the Woodlands Room of the Chelsea Community Hospital.

Guests were welcomed by membership chairman Cindy Bear and treated to a program that highlighted an inspiring video on ABWA that was provided by ABWA national headquarters in Kansas City, Mo., and another video which featured the chapter's highly successful Sept. 10 joint meeting which was attended by 175 members of approximately 15 other local chapters.

Martha Powers, program chairman, announced a "Mystery Program" for the Nov. 22 meeting which will be held at 6:30 p.m. in the Woodlands Room of the Chelsea Hospital. Martha would not disclose the subject of the program, but promised that members would all enjoy the speaker and subject.

Tentative plans were also made for a progressive holiday dinner to take place in both Dexter and Chelsea early in December.

Chelsea Chapter of ABWA would welcome any employed woman who would like to join the group or would just like to attend a meeting and see what ABWA is all about.

Please Notify Us of Any Change in Address

## USED EQUIPMENT — SALE —

**SIMPLICITY TRACTOR, 7010, 10 h.p.**  
48" mower, snow blade, weight and chains. Engine rebuilt... **\$1,395**

**SIMPLICITY RIDER, 3110, 10 h.p.**  
36" mower and bagger... **\$1,349**

**BOLENS TRACTOR & SNOW THROWER,**  
H14XL, 42" mower, 14 h.p., hydrostatic... **\$1,195**

**SIMPLICITY LAWN TRACTOR**  
7 h.p., 36" mower... **\$450**

**SIMPLICITY 8 h.p., 36" mower**... **\$550**

### Misc. Implements for Simplicity

- VACUUM & TRAILER
- CULTIVATOR
- ROTO-TILLER

## VILLAGE LAWN & GARDEN

120 S. Main St., Chelsea

Ph. 475-3313

## SNAPPER NATIONAL WINTER SAVINGS

- NO DOWN PAYMENT
- NO INTEREST
- 12 MONTHLY PAYMENTS



FOR AS LOW AS **\$35** per mo. WITH SNAP-CREDIT

It's a snap with **SNAPPER** Financing! 880 1234 123456

RECOIL OR ELECTRIC START

Store Hours: T-W-TH-SAT., 8:30-5:30

M. & F., 8:30 to 8:30

## GAMBLES

110 N. MAIN ST., CHELSEA

Ph. 475-7472

## Deer Hunters Masquerade Ball SATURDAY, NOV. 5, 1988

Sponsored By Chelsea Rod & Gun Club Auxiliary

- PRIZES — For Best Costumes
- DANCING — Music By Klink's Band
- SET-UPS Available

**\$7.50** Per Person At the Clubhouse

Only 150 tickets available from Auxiliary Members, or at the door See you at the Clubhouse!

## SALE on Maytag LAUNDRY AND KITCHEN APPLIANCES

HEYDLAUFF'S Sells these Maytags to keep me lonely!



Your Chance to buy a DEPENDABLE MAYTAG and SAVE!

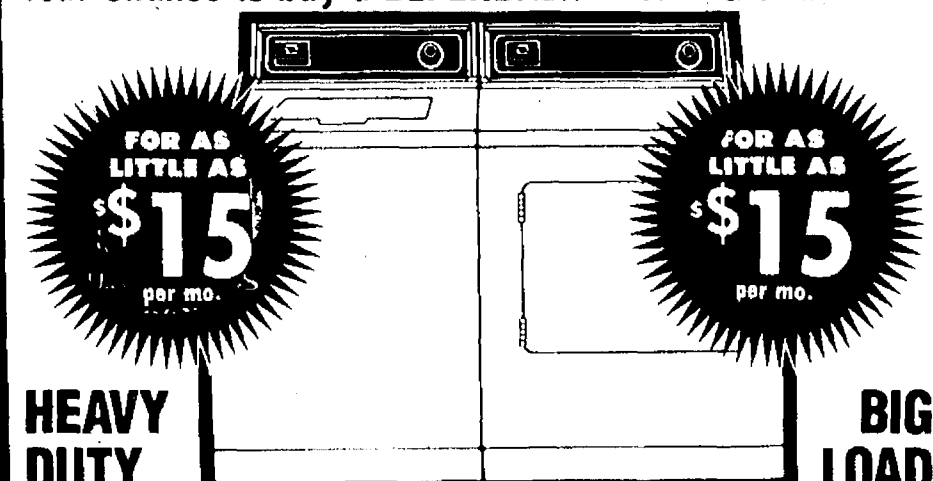

**HEAVY DUTY WASHERS** MODEL A112

**BIG LOAD DRYERS** MODEL DE303

Number 1: in long life, fewest repairs, lowest service costs, and brand preference.\*

• Number 1 preferred dryer\* • Easy Care fabric cycles • Porcelain enamel top

(\*Based on a consumer brand preference survey)

**STACKED WASHER/DRYER** MODEL SE1000

**JETCLEAN™ DISHWASHERS** MODEL WU203

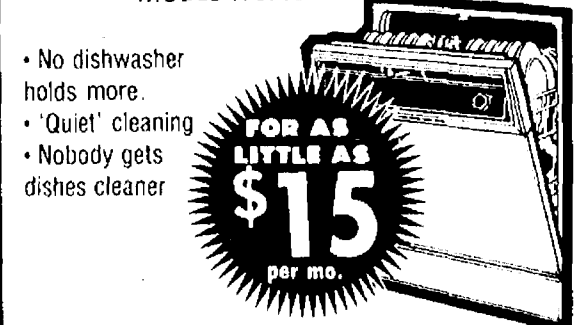
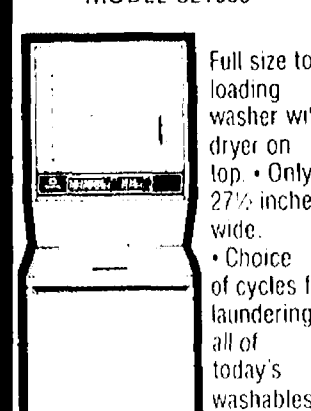

FOR AS LITTLE AS **\$39** per mo.

BUY A MAYTAG FOR AS LITTLE AS **\$15** A MONTH

THROUGH MAYTAG'S REVOLVING CREDIT PLAN APR 17.88% Ask for details



## FOR SALES & SERVICE HEYDLAUFF'S

113 N. MAIN ST., CHELSEA

475-1221

OPEN: Mon., 8:30-7:30 p.m., Tues.-Fri. 5:30, Sat. 4:00



**Mr. Dee's Sea Food n' Things**  
not your ordinary fish market!  
**QUALITY IS OUR PRODUCT**

**OPEN:**  
Mon.-Thurs., 7:30-5:30  
Fri., 7:30-6 Sat., 9-4:30

**Mr. Dee's Specials**  
Good Thru Tues., Nov. 8, 1988

**Fresh Bay Scallops** . . . . . lb. \$4.95  
**Louisiana Red Fish** . . . . . lb. \$4.50  
**Lake Superior Whitefish** . . . . . lb. \$3.95

**3950 Jackson Ave.**  
1/2 mile west of Wagner Rd.  
(next door to Madison Electric)

**747-8475**

**TRAVEL GIFT CERTIFICATES**  
**for Christmas Giving**

Give the recipient the pleasure of choosing their destination.

Call  
**ACCENT ON TRAVEL**  
102 N. Main, Chelsea Ph. 475-8639

# The Chelsea Standard

SECTION  
**B**

Section 2

Chelsea, Michigan, Wednesday, November 2, 1988

Pages 9-24

## Substance Abuse Series Continues at Brighton Hospital

Brighton Hospital's series of programs on substance abuse prevention and treatment continues on Tuesday, Nov. 15 with a discussion on how family members, friends, and employers can confront and help a chemically dependent person.

The title of the free program is: "Intervention: The Direct Approach to Treatment and Recovery." Brian Duguay, an intervention specialist at the hospital, is the featured speaker. The program begins at 7 p.m. in the Brighton Hospital chapel. Reservations are not required.

According to Duguay, the family and friends of someone who is abusing alcohol and other drugs realize that they need to take some action but are not sure how to begin. In an intervention the group confronts the individual with the reality of his or her drinking or drug use in a factual, concerned, and non-judgmental manner.

In most cases, the person intervened upon will seek treatment, says Duguay. Another important result is that the individual's family and friends have begun to help themselves by taking some action toward resolving the problem.

For additional information, contact Brighton Hospital's Community Relations Department weekdays from 8:30 a.m. to 4:30 p.m. at (313) 227-1211, ext. 276.

Subscribe today to The Standard

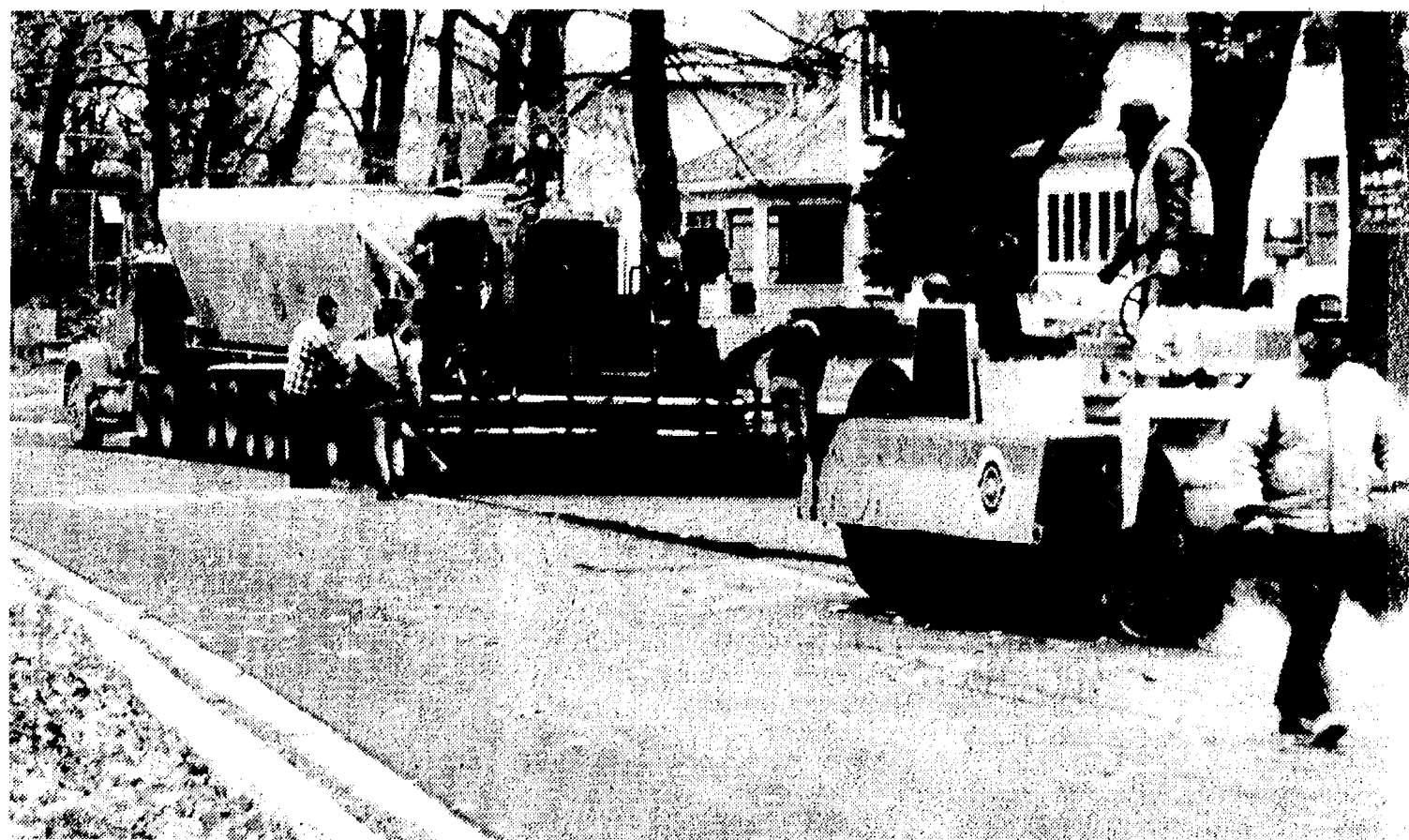

STATE DEPARTMENT OF TRANSPORTATION residents in the area have objected to the way the state is replacing their driveways, saying the driveway openings are too small and are creating a traffic hazard. The village has written a letter of protest to the state, but so far there has been no response.

## Village Planners Recommend Annexation of Land Near Hospital

Chelsea Village Planning Commission voted 5-3 to recommend that the village annex 52 acres of land off Old

US-12 that would eventually be used for an office center and an apartment complex.

Planners took the action at their regular Oct. 25 meeting. The matter now goes to the village council.

Chelsea Shopping Center developer Rene Papo has proposed an office building for land next to Chelsea Community Hospital. The apartment complex would be constructed to the east of the center as a planned unit development. A zoning change is also necessary as the land is zoned for medium-density single-family housing.

The commission also considered two other items related to Papo developments.

The commission voted against allowing truck traffic to enter Chelsea Shopping Center from Old Manchester Rd. Site plans were approved for an entrance for emergency vehicles from the road.

Washtenaw county would like the village to take over maintenance of the road. However, the village apparently wants nothing to do with the idea.

In addition, the commission took no action on preliminary site plans for

Village Square, a 32,000-square-foot mall proposed by Papo between Polly's Market and Village Motors.

A review by former assistant village manager Lee Fahrner, now a village consultant, indicated that the plans were missing too much information for a complete review. In addition, he recommended that Papo provide details on how stormwater problems would be handled. Papo has filed suit to stop the Pierce Lake drain project, which would have handled stormwater run-off in the area.

In other commission business, site plans for an addition to Mt. Olivet Cemetery were approved subject to a variance. Plans show several hundred new burial plots to be developed in a field between the current cemetery and the railroad tracks.

A variance for the addition is required as some of the burial sites would infringe on the Freer Rd. right of way.

Finally, commission members were given copies of a set of new definitions proposed for the village's zoning ordinance. They were written by village attorney Peter Flintoft. However, no action was taken.

## A Real Crowd Pleaser

We have been working on this one for over 30 years. That's why it's no secret to us-how to please a crowd. We have had a lot of time to study and prepare. First we determine what kind of products you look for. Then we plan a first rate store with all the departments you're looking for such as apparel, housewares, furniture, electronics, toys, stationery,

hardware and more. Then we bring in the quality brand name merchandise at the lowest possible discount prices. We provide a friendly well-trained staff and all the shopping conveniences that you like. Then we deliver our Grand Opening Sale which is our way of saying hello. So join the fun and savings at Ames. See you there.

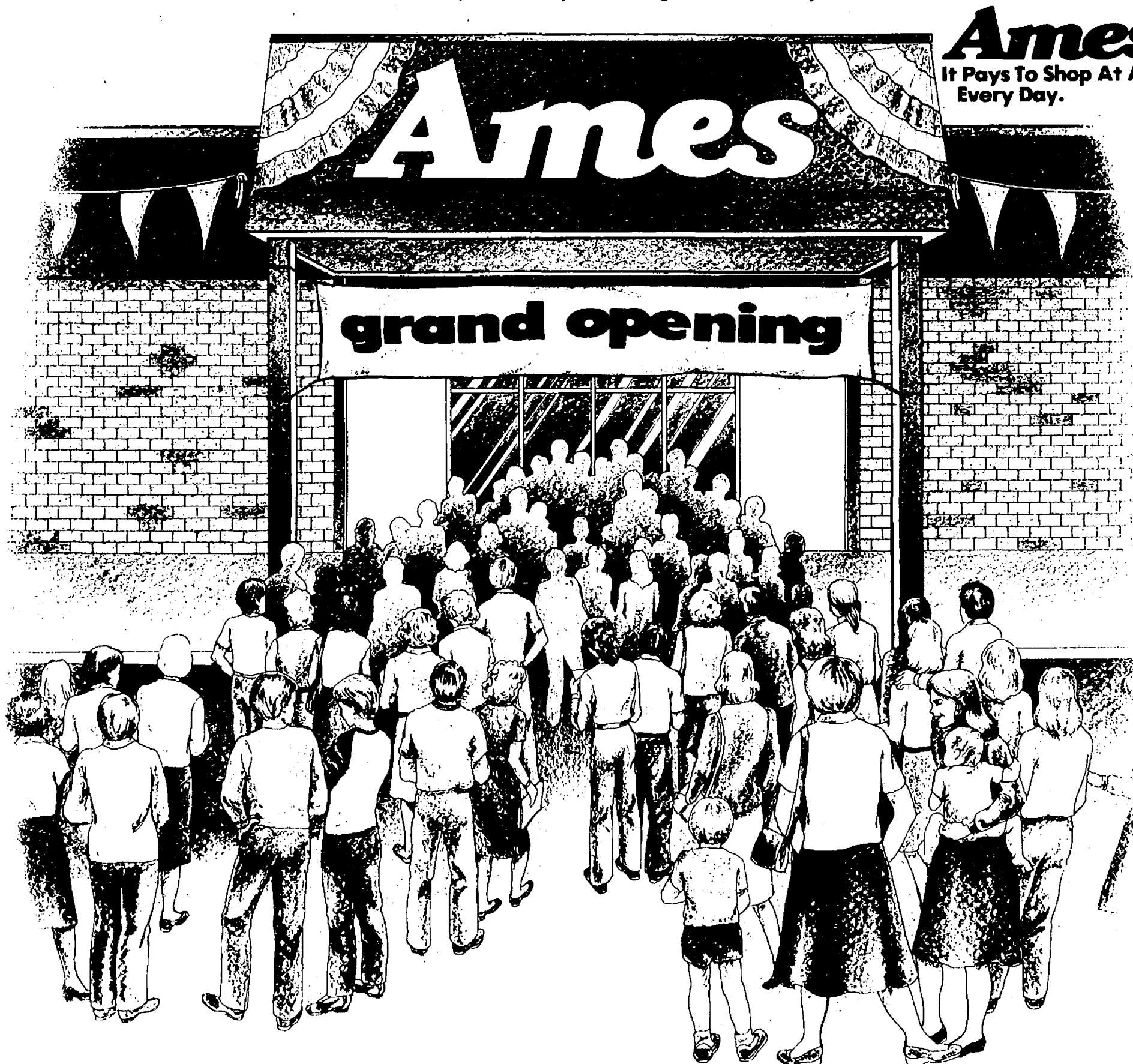

**Ames**  
It Pays To Shop At Ames  
Every Day.

**Grand Opening Friday, Nov. 4**  
**NEW STORE in CHELSEA** 1040 SOUTH MAIN ST.

RE-ELECT  
MARGARET  
REPUBLICAN  
O'CONNOR



52nd DISTRICT REPRESENTATIVE

**Do you know where  
your tax money goes?**

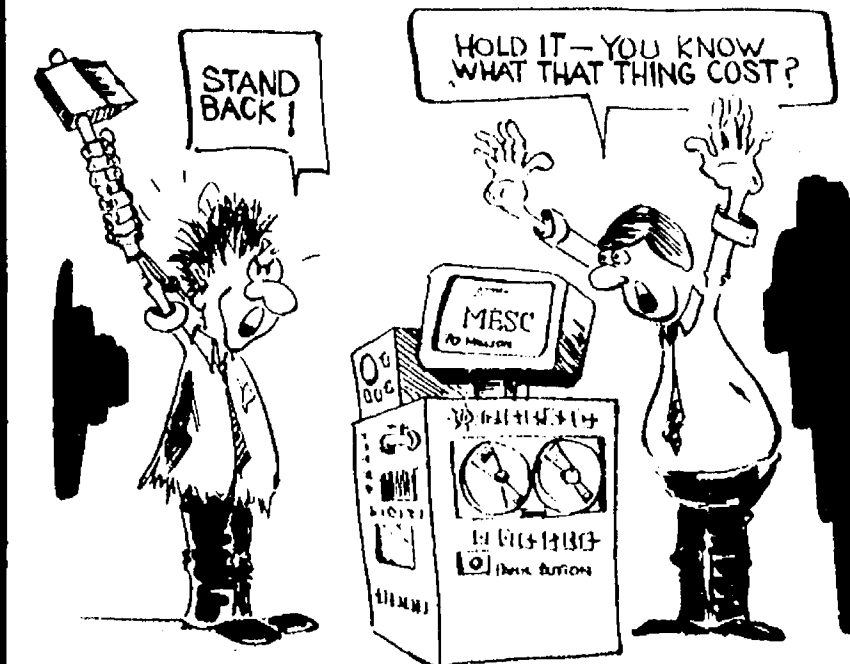

The Labor Dept. has spent over \$70 million on a computer that was estimated to cost \$15 million and still does not work.

**ANYONE CAN SAY  
"YES" . . .  
O'CONNOR  
HAD THE COURAGE  
TO SAY  
"NO"**

Paid for by Committee for Tax Reduction.  
Jean Osterhout, Treas., 6800 Fosdick Rd., Saline, MI 48176.



# SPORTS

Let's Go

Bulldogs!

## Botched Punt Gives Dogs Last Second Victory In Season's Final Game

By Brian Hamilton

A bungled punt attempt by the Crestwood Chargers was turned into a Chelsea touchdown in the closing seconds as the Bulldogs rallied for a stunning 21-16 victory in the final game of the season.

Chelsea finished the season with a 5-4 record.

It was the only score by either team in the second half as the Bulldogs blew several opportunities late in the game to take the lead. With 4:37 remaining, Chelsea fumbled the ball at the Crestwood 23. They forced the Chargers to punt with 1:50 remaining, but promptly had the ball intercepted.

However, after stopping the Chargers on four downs again with 0:29 left, the Bulldogs rushed everyone to block the punt, and the snap was mishandled. Chelsea pounced on the ball at the six-yard line with 0:16 remaining.

With the Chargers in a goal line defense, quarterback Larry Nix found tight end David Zerkel in the end zone for the score.

"If the pass wasn't there, Larry was

told to throw it to the track," said assistant coach Wayne Welton.

That would have set up a short field goal attempt for Robert Staal, who has shown an accurate foot throughout the season.

"It was a good way to end the season," said Chelsea Head Coach Gene LaFave.

"They gave us quite a few chances. We had two golden opportunities and weren't able to take advantage of them. But the kids played real hard and when you play that way, good things happen."

As has been the case most of the year, the Bulldogs were able to move the ball fairly well despite being quite a bit smaller than their opponents. The Charger defensive line outweighed Chelsea about 20 pounds per player, yet Quilter was able to run for 103 yards on 17 carries. In addition, Nix passed for 177 yards (14-23).

"Crestwood had probably the best defense we saw all year," LaFave said.

"They're big, physical, and are a

senior dominated team, although they kind of fell apart the last few weeks."

Crestwood had been on course to go to the playoff. However, three consecutive losses eliminated them.

Chelsea opened the scoring on an 82-yard drive to open the game. On a third down and seven at the Crestwood 17, Nix passed to Zerkel over the middle, the big senior briefly bobbled the ball, but held on and ran into the end zone untouched.

Staal's kick made it 7-0 with 8:03 left in the first quarter.

Crestwood came right back with a 76-yard drive of their own, capped by a 28-yard run by Billy Stoyanovich. His kick tied the game.

Stoyanovich put Crestwood ahead with 7:05 left in the half with a 35-yard field goal. His boot was set up when Chelsea misplayed a punt, the ball bounced off Junior Morseau, and Crestwood recovered.

A Crestwood fumble at the Charger 37 set up Chelsea's next score. The Bulldogs used the sleeper play effective-

(Continued on page 4B)

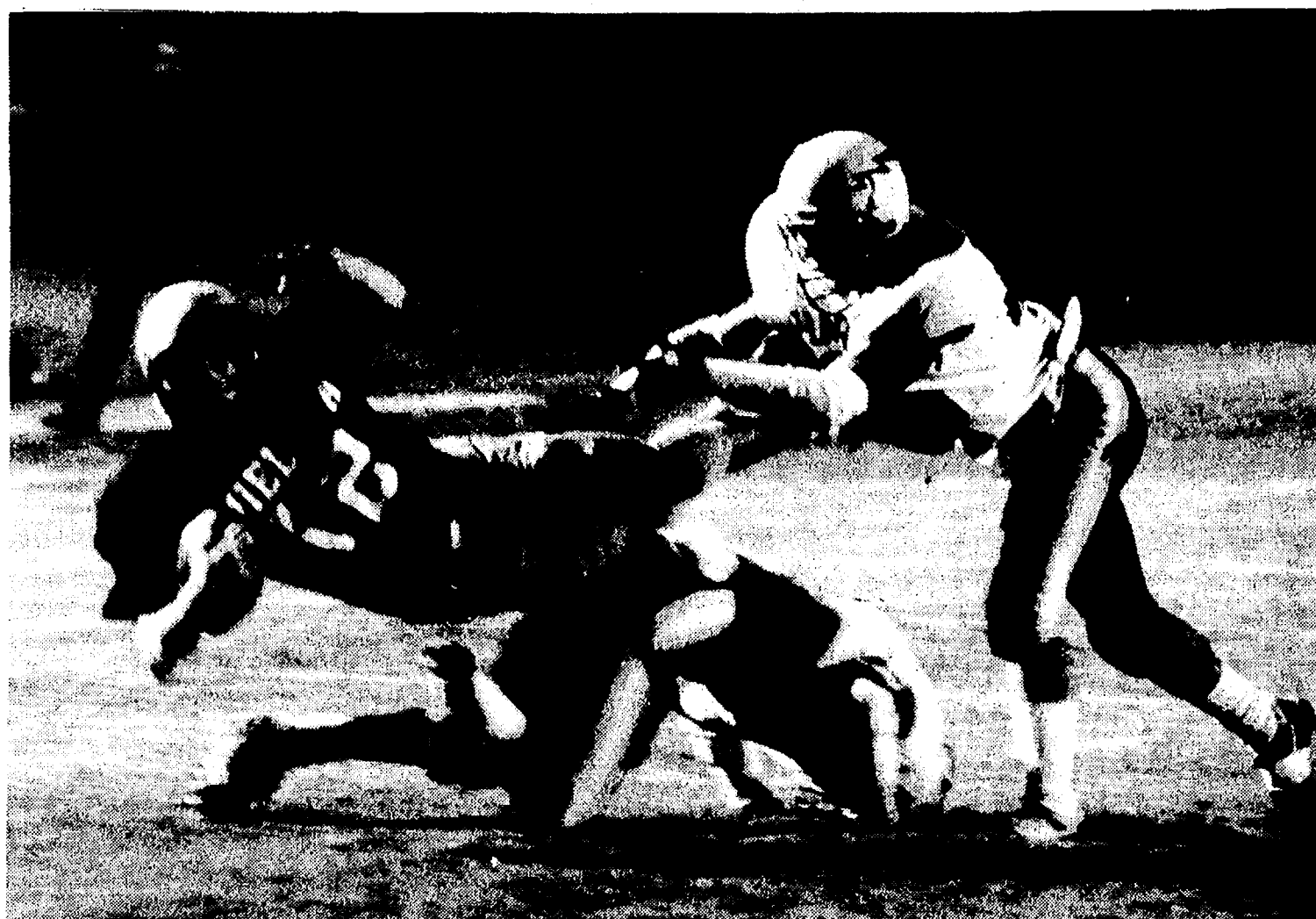

THE CRESTWOOD DEFENSE was big and physical and they gave Chelsea running back Jude Quilter a good shot on this play. Head coach Gene LaFave said it was the best defensive team the Bulldogs have played all year, yet the Dogs managed to move the ball fairly easily.

## Three Bulldog Runners Qualify For State Cross Country Meet

Three Chelsea Bulldog runners qualified for this Saturday's class B state cross country meet with their performances last Saturday at the regional meet in Charlotte.

Vicki Bullock, Sarah Grau, and Paul Hedding will all run in the portion of the meet for individual runners at New Boston Huron. The girls as a team finished fourth, one place away from qualifying. Jackson Lumen Christi won with 64 points, followed by Jackson Northwest with 91 and Coldwater with 123.

The boys finished seventh among 20 teams with 260 points. Lumen Christi won with 61 points, followed by Pinckney with 114.

"This was an extremely tough regional," Chelsea coach Pat Clarke said of the girls' meet.

"There were at least seven teams that had been ranked in the top 10 at some time during the season. Our girls ran as well as they could. Five of the seven ran personal bests for the season. We beat Fowlerville and Jackson County Western, who had both beaten us earlier. But Coldwater snuck in on us. Vicki and Sarah both made all-region."

"Hedding ran his best race of the year to place fourth. He beat several all-staters and he also beat this year's league champion Gar Eddings of Pinckney. For the team, it was quite a turnaround from our league meet performance the week before."

Bullock and Grau finished 10th and 12th, respectively, turning in times of 20:55 and 20:59. Behind them were Debi Koenn, 29th, 21:30; Christine Mignano, 44th, 21:59; Carmen Smith, 54th, 22:09; Kim Roberts, 67th, 22:47; and Angie Nagel, 84th, 23:32.

"Koenn closed out her senior year by running her best time despite being ill," Clarke said.

"Sophomore Christine Mignano ran under 22 minutes for the first time ever. Freshman Carmen Smith cut 20 seconds off her previous best time. And junior Kim Roberts returned to the line-up after being ill all season to

(Continued on page 4B)



GOING TO THE STATE CROSS COUNTRY MEET this Saturday are Chelsea Bulldogs Vicki Bullock, left, and Sarah Grau. Not pictured is Paul Hedding.

### 7th Grade Cagers Beat Tecumseh

Chelsea seventh grade basketball team revenge an earlier loss to the Tecumseh Indians with a 17-12 victory at home last Monday.

"It was a satisfying victory," said coach Ann Schaffner.

"They had beaten us soundly earlier this season. An aggressive pressing defense was greatly responsible for our win. The girls were alert and opportunistic."

Nicki Piasecki led Chelsea scorers with 5 points, and she added 5 steals. Other statistics included Liz Wright, 3 points, 5 rebounds; Amy Bowling, 3 points, 7 rebounds, 5 steals; Laura Carty and Liz McLaughlin, 2 points each; Lesley Burg, 6 steals, 1 point; Tracy Patrick, 4 steals, 1 point; Jenny Holzhausen, 4 rebounds.

Chelsea has a 9-2 record.

An itchy dish: Anyone who spends time outdoors knows to steer clear of poison ivy. A brush with this plant can keep you scratching for days. But International Wildlife magazine reports that for many animals, poison ivy is not an irritant but a nutrient. Dozens of birds like pheasant and grouse feast on the seed clusters. Bears, muskrats and cottontail rabbits prefer the plant's foliage and buds.

## Tankers Take Willow Run

Chelsea Bulldog swimmers took on Willow Run last Tuesday, Oct. 25 and picked up a "much needed win," according to coach David Jolly.

"It wasn't a real eventful meet mainly because of the tough Dexter meet the week before," Jolly said.

"The girls came in a little flat and didn't swim up to their capabilities but our diving team kept us out of hot water."

Jolly said Chelsea highlights of the meet included the following.

- A time of 2:04.98 by the medley relay team.
- The times of Jennifer McEachern

and Jill Nowatzke in the 50 freestyle.

They were :29.46 and :29.41, respectively.

- Kelly Cross's 100 freestyle time of :59.5.

- The times of Erika Boughton and Jennie Anderson in the 200 individual medley—2:34.76 and 2:38.78, respectively.

- The 400 freestyle relay time of 4:23.23. Team members are Jennie Anderson, Maria Kattula, Sara Nicola, and Jill Nowatzke.

- A 1-3 finish in diving by Danica Disbro, Debbie Webb, and Heather Bro.

"The girls team has arrived as a force to be reckoned with," Jolly said.

### Chelsea Sports Calendar

Thursday, Nov. 3—Swimming vs. Lincoln.....7:00 A  
Friday, Nov. 4—Baseball vs. Tecumseh.....5:30 P  
Saturday, Nov. 5—Cross country, state meet...10:00 A  
Tuesday, Nov. 8—Basketball vs. Pinckney....5:30 A

## MARGARET O'CONNOR STANDS FOR

\*Repealing the single business tax

\*All the funding our kids need for quality schools for a basic education with control in the hands of parents and local school boards

\*Reducing state income taxes below the 4.6% level by cutting state waste

\*Putting sane limits on jury awards of damages and huge trial lawyers fees

\*Establishing a part-time legislature like 44 other states have

\*Reforming product liability laws so employers will stay or come to Michigan

\*Eliminating costly boondoggles like the MESC computer which cost over \$70 million but still does not work

RE-ELECT

MARGARET  
REPUBLICAN  
O'CONNOR

FOR 52ND DISTRICT REPRESENTATIVE

Paid for by Committee to Re-Elect Margaret O'Connor, 4300 Ann Arbor-Saline Rd., Ann Arbor, MI 48103.

### COCA-COLA SPECIAL



8 1/2 liter bottles \$2.09 plus deposit

2 LITER BOTTLES...\$1.39 plus deposit

**Tower Mart Party Store**

528 N. Main, Chelsea

Ph. 475-9270







## SPORTS NOTES

BY BRIAN HAMILTON

Bulldog fans couldn't have asked for a more exciting end to the football season. The two best games of the year turned out to be the first and the last.

The bad-luck Bulldogs had something go right for a change and it made the difference between a winning season and a losing one.

I admit, I nearly left Niehaus Field with a couple of minutes to go, as many Chelsea fans did. I had lost all feeling in my toes and fingers by half-time. In fact, only a few frost-bitten people, about half of them cheerleaders, were on hand to see the finish.

It was the only time all year the Bulldogs managed to win a game despite turning the ball over so many times. The reason I almost left is Chelsea was driving deep in Crestwood territory with a couple of minutes to go, and the Bulldogs fumbled the ball—a familiar scene in the landscape of the 1988 season.

But the Chargers, as it turned out, had one basic problem. Their punting game was about as smooth as Gene Drive. One time the ball was snopped over the punter's head, another time the punter took about six steps before kicking the ball and nearly had the kick blocked.

And Chelsea, down 16-14, stopped the Chargers at the Crestwood 24 with 0:29 remaining. The Bulldogs rushed the punter and, surprise!, he mishandled the snap, giving Chelsea the ball at the six-yard-line with 0:16 to go.

Robert Staal warmed his leg up on the sideline, but it didn't matter as Larry Nix passed to David Zerkel for the score.

As exciting as the finish was, privately I was hoping that Staal, an exchange student, would have a chance to kick the winning points.

Jude Quilter intercepted the Crestwood desperation pass and that was it. Chelsea players hopped off the field with their index fingers raised, as winning football players are prone to do. And a couple of Crestwood players pounded their helmets into the ground (with their heads still in them), as though they'd never know love again.

Curiously enough, Chelsea's kicking game was one of the highlights for the Bulldogs. Junior Morseau was booming the ball downfield. He had punts of 57, 47, and 45 yards, and they were not wind-aided.

Chelsea used the old sleeper play not once, but twice. A Bulldog receiver, seemingly standing on the sidelines, races under a Nix pass for a long gain. Those kinds of plays work against a team you've never played before. They were the only two times the play was run all season long.

Nix played well at quarterback in his final game. He passed for a lot of yardage and had two or three passes dropped. He also passed for two TDs, and Zerkel was on the receiving end both times.

Quilter rushed for more than yards and fell just short of 1,000 for the season, quite an accomplishment for a sophomore.

The Bulldog team will lose a boatload of seniors who became pretty good over the last half of the season. Gene LaFave and Staff will have to do a lot of scrambling next year to replace them. Most of the offensive and defensive lines will be gone, as well as the linebackers, defensive backs and the quarterback. The lines will likely be the big question marks as the JVs weren't exactly dominant this year. LaFave says the hardest slots to fill will be the linebackers and defensive backs.

Quilter and Andy Dehring will be back to anchor the running game, and Rick Westcott has shown a lot of talent on the JV level this season. Kerry and Kyle Plank will be back as receivers. Tucker Steele will almost certainly be the starting quarterback, but he could get a push from freshman Ben Hurst and even senior Kyle Plank.

A couple more notes about the season, and then Chelsea football retires from this column until 1989.

It will be interesting to see who win the award for Most Valuable Player this season.

Who will replace Mr. Morseau, Mr. Frisinger and others who faithfully hauled their video cameras to the top of the stands for each game this season?

Friday night would not be the same without Dennis Petsch yelling, "and it's good for a Chelsea first doooooowwwwnn." However, I'd personally like to see a high school student become the public address announcer next year, not only for football, but for basketball and any other sport that requires an announcer.

High school is supposed to be at least partially an educational experience. Certainly there is someone from CHS's award-winning forensics program who'd like to give announcing a try. Maybe there's even more than one. Heck, I'd put up with a few mistakes to give five, six, or even a dozen kids a chance at the microphone if they're interested. In fact, if you think about it, student announcers could be downright entertaining.

Finally, I'd like to see the asphalt by the benches removed. Someday a player will be hurt badly when he's slammed into it. Perhaps the same material that's used on the track could replace it.

Good luck to Sarah Grau, Vicki Bullock, and Paul Hedding at the state cross country meet this Saturday at New Boston Huron. The three appear to be peaking at just the right time.

**Tell Them You Read It  
In The Standard!**



**READY YOUR BOAT  
FOR WINTER STORAGE  
With new mooring cover**

617 S. ASHLEY

ANN ARBOR

(313) 665-9126



**JUNIOR MORSEAU** turns up field after catching a pass in first half action last Friday against Crestwood. The senior had four catches on the night and had an exceptional punting game.

### Gridders Win Final Game

(Continued from page 2B)

tively as Nix passed to a wide open Kerry Plank down the left sidelines to the Crestwood six. Andy Dehring got the call and scored with 4:05 left in the half.

Crestwood answered again before the half on a 74-yard drive, capped by a 16-yard run by Stoyanovich. The two-point conversion failed.

Early in the second half, Stoyanovich tried a 55-yard field goal that fell about 10 yards short.

"Stoyanovich will kick for a big time school somewhere," Welton said. His brother plays for Indiana University.

Although Stoyanovich kicked a long field goal, Morseau punted five times for a 46-yard average, including a long punt of 57 yards. His kicking was one of the highlights for the Bulldogs.

The teams were almost dead even statistically. Crestwood led in total yardage, 280-274. Chelsea had 13 first downs to Crestwood's 11, each team lost three fumbles and had one pass intercepted.

Morseau and Zerkel each caught four passes, Plank caught three, David White had two receptions and Jude Quilter caught one pass.

As a footnote to the game, Chelsea beat all three of their non-conference opponents this year after losing six straight non-conference games over the last two years.

"It's probably been six or seven years since we've won them all," LaFave said.

"We try not to play any cupcakes in non-conference games as good competition makes us a better team."

### Three Qualify For State Meet

(Continued from page 2B)

record a very respectable time. Sophomore Angie Nagel ran a fine time despite having a bad cold and being unable to breath properly. I was extremely proud of the girls' efforts and I look forward to returning almost all of them next year."

Hedding finished fourth in 16:46. Bulldogs behind him were Brian Zangara, 55th, 18:09; Holden Harris, 59th, 18:12; Jeff Latimer, 63rd, 18:15; Matt Riemenschneider, 79th, 18:37; Kelly Beard, 91st, 18:54; and Jim Hassett, 118th, 19:25.

"Latimer ran his best race of the season to pace a group of Bulldog runners who were only 28 seconds apart," Clarke said.

"Sophomore Kelly Beard had another fine race as he ran under 19 minutes for the third time this season. This was a nice way for the boys team to end a season that has contained more than its share of disappointments. Their goal was to finish among the top 10 teams at the regional. There is a lot of work to do before next season, but the change in attitude was something to build on for next year."

**Please Notify Us  
In Advance of  
Any Change in Address**

## DISCOUNT PRICES

ON OVER 120,000 PARTS

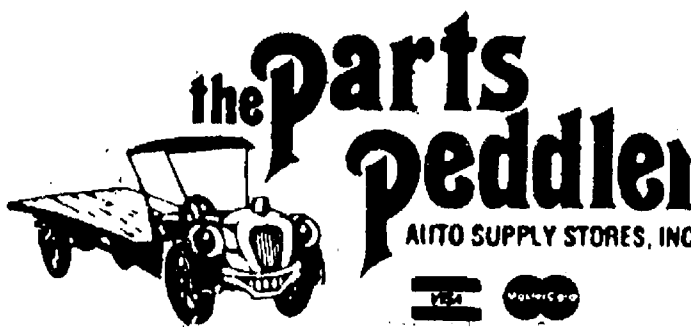

Auto Value Parts Stores are a group of independent parts stores bringing you lower-competitive pricing on name brand and private brand auto parts...

**DEXTER**  
426-4688  
2902 Baker Rd.

**CHELSEA**  
475-9106  
1414 S. Main St.

CHELSEA  
OPEN  
7  
DAYS  
A WEEK

## The Sponsors:

**Olivia Fanning**

**Marian Faupel**

**Chet Henry**

**Daphne Hodder**

**Leonard Kitchen**

**James Lavoie**

**Robert Ponte**

**Alicia Dwyer Pratt**

**Martha Reesman**

**Peter Schaberg**

**Mindy Smith, M.D.**

**Cordially invite you  
to meet:**

**Nancy C. Francis**

*candidate for*

**Washtenaw County  
Circuit Judge**



**SALINE:**

**Wednesday, November 2**

4 until 6 p.m.

**5535 Bluegrass Lane, Saline**

(North of Saline-near the fairgrounds)

and

**CHELSEA:**

**Friday, November 4**

5 until 7 p.m.

**220 W. Middle St., Chelsea**

Paid for by the Nancy C. Francis for Circuit Judge Committee, 201 East Huron, Ann Arbor, MI 48104

## RE-ELECT WILLIAM F. DELHEY COUNTY PROSECUTOR

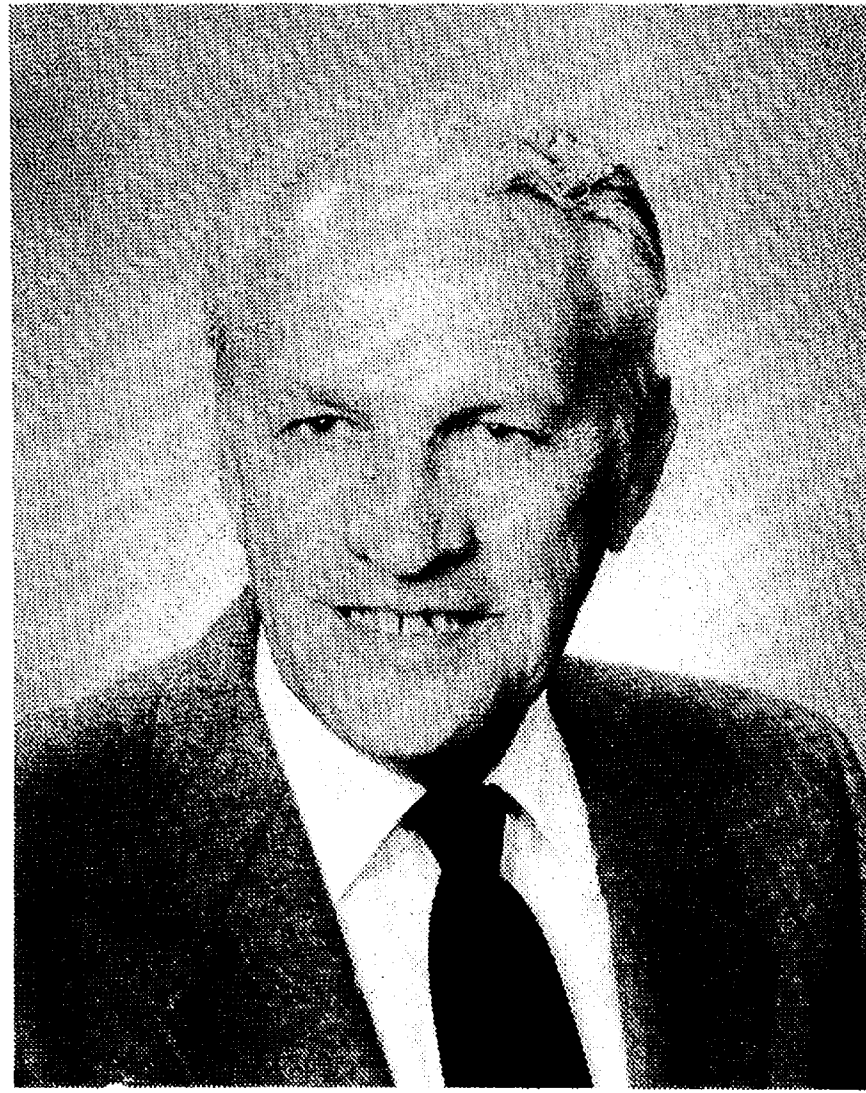

**Keep experience, leadership and integrity in the county's  
top law enforcement office. Vote for Bill Delhey.**

#### PROVEN LEADERSHIP

- Victim/Witness Assistance Unit
- Career Criminal Unit
- Domestic Violence Unit and Spouse Abuse Program
- Committed to supporting the Assault Crisis Center
- Founding member of Narcotic Enforcement Team (LAWNET)
- Coordinated Investigating Team for Child Abuse
- Drug Forfeiture Unit to recover property purchased with illegal drug money
- Welfare Fraud Unit

#### RE-OGNIZED ABILITY

Bill Delhey has been recognized for his outstanding record of accomplishment by national, state, and locally by:

- Washtenaw County Bar Association (1988 Patriot Award)
- Prosecuting Attorneys of Michigan
- The 91st Congress of the United States
- National District Attorneys Association
- The Michigan Legislature
- Washtenaw County Board of Commissioners
- National Police Officers Association of America

**REPUBLICAN**

Paid for by Delhey for Prosecuting Attorney Committee Sandra K. Campbell, Treasurer, 1715 Ivywood, Ann Arbor, MI 48103

## SUBSCRIPTION ORDER FORM

for

**The Chelsea Standard**

BY MAIL DELIVERY elsewhere in

in Michigan . . . . . \$12.50

United States . . . . \$15.50

Name \_\_\_\_\_

Address \_\_\_\_\_

City \_\_\_\_\_ State \_\_\_\_\_ Zip \_\_\_\_\_

**If you are not presently a subscriber, receiving your Standard by mail,**

**clip and send with payment in advance to**

**THE CHELSEA STANDARD, 300 N. MAIN, CHELSEA 48118**



## Girl Runners Place Second in SEC Meet

Chelsea girls cross country team placed second at the Southeastern Conference meet on Tuesday, Oct. 26, well behind the winning Milan Big Reds.

The boys, however, weren't so fortunate as they finished in last place.

For the girls, Sarah Grau took second over-all in 20:59 to lead the Bulldogs.

"The girls ran very well and second place was as good as we were going to do," Clarke said.

"Sarah Grau and Vicki Bulldog both ran super races to make all-league. Freshman Carmen Smith passed five girls in the last mile to give us our five point margin over Saline. And I was very proud of the way senior Debi Koenn and sophomore Christine Mignano ran in spite of being ill."

Individual statistics for the girls were Bullock, 6th, 21:20; Koenn, 13th, 22:16; Smith, 16th, 22:31; Mignano, 21st, 22:56; Sheila Haab, 25th, 23:33; and Angie Nagel, 29th, 24:06.

Clarke said he was terribly disappointed in the boys performance. They had 164 points, well behind sixth place Tecumseh with 105.

Brian Zangara was the top finisher for Chelsea, taking 24th over-all in 18:40. Bulldogs behind him were Matt

### Tecumseh Nips

#### 8th Grade Cagers

Tecumseh Indians edged the Chelsea Bullpup eighth grade basketball team 27-26 last Monday, Oct. 24.

Tecumseh made a foul shot with 11 seconds left for the win.

"The Chelsea girls continued to show improvement as Tecumseh had beaten them easily early in the season," said Chelsea coach Jon Schaffner.

Chelsea statistics included Molly Dilworth, 10 rebounds, 6 blocked shots, 6 points; Shelly Beeman, 6 steals, 5 rebounds, 2 points; Theresa Hurst, 5 points; Liz Lundquist, 3 rebounds, 2 points; Tina Blackford, 2 points; Heather McConeghy, 9 points.

Chelsea has a 7-3 record.

# CLASSIFIED ADS

*Really work*

- Apples
- Potatoes
- Squash
- Michigan
- Cider

**SPECIALS**  
thru Nov. 11, 1988

**NO. 1 MICHIGAN POTATOES**  
50 lbs. \$4.75

**NEW CROP FLORIDA GRAPEFRUIT**

**Buy a Gee Bird Feeder... and we'll give you a free "Birdseed Fill-up"!**

**WESTERN SWEET ONIONS • 50 lbs. \$9.95**

**A Full Line of FRESH FRUITS & VEGETABLES**

**Doughnuts, Bread & Pies Baked Fresh Daily**

**Hand-Dipped All-Star ICE CREAM**

# GEE FARMS

**14928 Bunker Hill Rd., Stockbridge (517) 769-6772**

Open 8 a.m. till dark

Directions: N. M-52 to North Territorial to M-106 W.  
North Territorial 2 miles to Bunker Hill Rd.



call  
**KLINK EXCAVATING**

for

**TOP SOIL PROCESSED ASPHALT  
SAND ROAD GRAVEL DRIVES  
ALL TYPES OF STONES LIMESTONE**

**475-7631**

# Mercury SALE



**Shouldn't you drive a Mercury?**

1989

**Mercury SABLE**

Base Vehicle.....\$14,734  
Preferred Equip. Pkg. 1,718  
Sub. Total.....\$16,452  
Equipment Disc.....700  
Subtotal.....\$15,752  
Palmer Disc.....1,753

**PALMER \$13,999\*\*  
PRICE**

STOCK NO. 9M107

\*\*Plus Tax, License and Destination Only

- AIR CONDITIONING
- REAR WINDOW DEFROSTER
- AUTO OVERDRIVE TRANSAXLE
- POWER STEERING • POWER BRAKES
- AM/FM RADIO WITH CASSETTE PLAYER
- POWER SIDE WINDOWS

**\$13,999\*\***

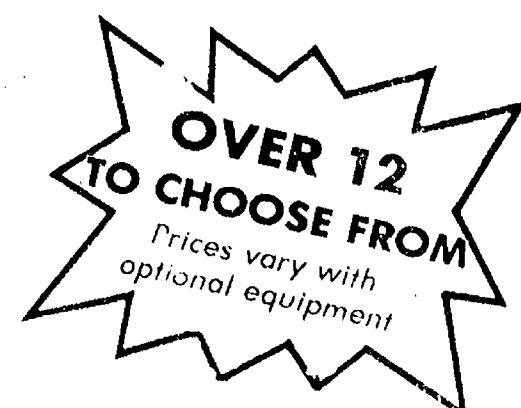

**DON'T MAKE THE \$1000 MISTAKE!**

**PALMER**  
Michigan's Oldest Ford Dealer



**FORD  
MERCURY**

Open Mon.-Thurs. 'til 9, Sat. 'til 1 p.m. • SERVICE OPEN SATURDAY, TOO  
**CHELSEA** Just minutes away, I-94 to M-32 North 1 1/2 miles downtown **475-1301**  
Or Toll Free 1-800-445-5718

**We are Positive!**  
**You Should Vote For Margaret O'Connor**

52nd District **Republican** Representative

David R. Gordon  
James C. Marion  
Neil Bohnett  
Doris W. Gordon  
Ruth Horning  
Robert Gross  
Mark Bersuder  
Margaret Marion  
John Marion  
Gary Jedele  
Philip D. Gordon  
Judy M. Gordon  
Catherine Steiner  
William Kozel  
Gertrude H. Kozel  
Robert E. Schumacher  
Dennis Engelbert  
Robert Lambarth  
Harriet Lambarth  
Marilyn M. Gordon  
Robert C. Dieterle, Sr.  
Louetta Dieterle  
Edna Kuhl  
George Schnierle  
Janet Schnierle  
James N. Bohnett  
Kay Heller  
Harold Feldkamp  
Lee J. Talladay  
Margaret M. Talladay  
Dwight Carr  
David Bohnett  
Mary Lou Marion  
Dan Marion  
Mary E. Stimpson

John O. Stimpson  
Robert J. Marion  
Marvin J. Marion  
Ellis J. Pratt  
Doris L. Pratt  
Glenn Weber  
Sylvia M. Weber  
Gene Girbach  
Ernest Girbach  
Jeanne Girbach  
Armin C. Wiedmayer  
Irma L. Wiedmayer  
Loren Traub  
Charles Koenn  
Jay Hopkins  
Betty Hopkins  
James H. Bohnett  
Gary Girbach  
Barbara L. Marion  
Corrine M. Bohnett  
Neil Horning  
Rena Feldkamp  
Margot Koenn  
Erwin Frederick  
Robert M. Harrison  
H. E. Fraumann  
Jean Osterhout  
Robert Osterhout  
Donald W. Schmidt  
Howard Bell  
Emma Bell  
Kathleen Haeussler  
Emerson Haeussler  
Earl Horning  
Arthur Kuhl  
Elmer Diuble

Lorinda C. Jedele  
Alvin J. Jedele  
Cecilia Norush  
Gerald Graf  
Barbara Graf  
Waynard Carr  
Edna Carr  
A. Pauline Chaffee  
Paul C. Chaffee  
Andrew Poet  
Louise Fraumann  
Gary Weidmayer  
Karen Weidmayer  
Laura Bohnett  
Violet Harrison  
Diane Schmidt  
Becky Bohnett  
Steve Bohnett  
Teri Bohnett  
Raymond Feldkamp  
Janet Feldkamp  
Marianna Gross  
Cecelia Poet  
Diane Horning  
Reva Robison  
Duane Robison  
Kirk Gordon  
Nancy Marion  
Herbert Blumhardt  
Lucille Blumhart  
Carol Schumacher  
Robert Crowner  
Christine Crowner  
Richard Pine  
Cindy Pine

RE-ELECT

**MARGARET  
REPUBLICAN  
O'CONNOR**

FOR 52ND DISTRICT REPRESENTATIVE



## Ski Program Repeats on Jan. 20

For the second year in a row, learning to ski in Michigan is free, if you are willing to wait for the right day.

Participating Michigan ski facilities will offer free beginner ski lessons and free beginner-area lift and trail tickets to anyone who signs up in advance for the special Learn to Ski Free Day, Friday, Jan. 20, 1989.

Called "Let's Go Skiing, Michigan!" it is part of the national "Let's Go Skiing, America" program. It is designed to encourage non-skiers to spend a free day learning the skills needed to enjoy the sport. Free beginner downhill and cross-country lessons will be offered at more than 50 participating facilities that day. More downhill and cross-country facilities are signing up for the program every day, said Michigan Travel Bureau Director John Savich.

"Last year, when 42 downhill facilities took part in the program, more than 8,000 novices learned to ski in Michigan—compared with a nationwide total of 24,000," he said. "In other words, Michigan attracted one-third of the first-time skiers in the nation that day."

In addition to free beginner lessons, lift tickets, and cross-country trail passes, many facilities will also provide free use of rental equipment.

Prospective skiers must call the facility of their choice before Jan. 20 to make reservations. Because many facilities will be making reservations on a first-come, first-served basis, reservations should be made as early as possible.

A brochure explaining the "Let's Go Skiing, Michigan!" program and listing the participating resorts and facilities will be available in November from the Michigan Travel Bureau.

To request a copy of the brochure call the Michigan Travel Bureau at 1-800-5432-YES. The hearing impaired may call the TDD (Michigan only) at 1-800-722-8191.

**Tell Them  
You Read It  
in  
THE STANDARD**

## HOLSTEIN DAIRY CATTLE AUCTION

As we are retiring, we will sell the following Dairy Cattle at auction located southwest of Ann Arbor, Michigan. Take the Saline-Ann Arbor Rd. to Pleasant Lake Rd., then west to Parker Rd., then south approx. 1 1/2 miles to Weber Rd., then approx. 1 mile west at 9351 Weber Rd.



**Thursday, Nov. 10, 1988**

Starting at 12:30 p.m.

### 70 – Cows and Heifers – 70

This herd of cows consists of 37 with 12 cows due in November and December and remainder bred for year around freshening. These cows have been artificially bred for over 30 years. They have good size. Cows are handled in a switch barn and loose housed. They have not been pushed and will respond to good feed and care. Cows range in age from 2 to 8 years. They have good size and type. Calfhood vac., T.B. and Bongs tested. 4 Short-horn bred heifers. 12 heifers breeding age. 7 yearly heifers and 12 heifers from 1 year down. 2 are red and white.

### HAY

Approx. 180 round bales of hay.

### MILKING EQUIPMENT

Mueller 250-gallon bulk tank; Wayco milk-vayor with dryer and approx. 125 ft. of hose; strainer; Surge milker buckets.

TERMS: Cash or negotiable check with bank letter of credit. Not responsible for accidents or theft. Nothing to be removed until settled for. All guarantees between buyers and sellers, we act only as selling agents.

**Paul & Erma Egeler, Owners**

**Autioneers-Realtors**  
**RALPH TILLOTSON**  
(517) 263-1804 or 263-2945  
**CAL GRITZMAKER**  
(517) 265-6863

#### AUCTIONEER'S NOTE:

Remember, cows and heifers have good size, 30 years AI breeding!!

Please clip this Ad.

It will appear only once.



LARRY NIX heaves the ball downfield for one of his 14 completions during last Friday night's season finale against Crestwood. The senior quarterback had two touchdown passes and the Bulldogs rallied to win the game in the closing seconds.

## JV Cagers Continue String With Wins Over Lincoln, JNW

Chelsea junior varsity basketball team continued its string of lopsided victories last week with a 74-21 pounding of Lincoln on Tuesday at home and a 76-25 victory over Jackson Northwest on Thursday on the road.

It was the same old story as Chelsea dominated both opponents in the first and third quarters.

In each game the Bulldog defense gave Chelsea numerous opportunities to shoot as they got off 81 shots against Lincoln and 82 against Northwest.

In the Lincoln game, Colleen Scharphorn had a big night as she scored 28 points on 11-24 shooting from the field and 6-7 shooting from the line. She also had 10 rebounds and four steals.

Other Bulldog scorers included

Mercedes Hammer with 14 points, Christine Burg with 12, Kate Dilworth with eight, Jennifer Petty with six, and Jennifer Bobo, Shawn Losey and Kristin Bohlender each had two.

Chelsea was 29-81 from the field and 16-23 from the free throw line.

\*\*\*

In the Northwest game, the first and third quarters were the best Chelsea has played all year, according to coach Paul Terpstra.

Chelsea hammered Northwest 22-2 in the first and 28-8 in the third.

"We played with a lot of intensity and got a lot of loose balls," Terpstra said.

Dilworth led Chelsea with 21 points on 10-16 shooting from the field and 1-1 shooting from the line. She also had seven rebounds and three of the team's 26 steals.

Scharphorn scored 19, Hammer had 14, Burg scored eight, Bobo and Petty each scored six, and Bohlender had two.

Chelsea was 35-82 from the field and 6-12 from the line.

After last week's play Chelsea was still in first place in the Southeastern Conference with a 7-1 record. They were 13-1 over-all.



## Elect NANCY C. FRANCIS Circuit Court Judge

### She Is the BEST Qualified Candidate

**JUDGE KARL V. FINK ASKS YOU  
TO VOTE FOR NANCY C. FRANCIS**

"NANCY FRANCIS HAS DEMONSTRATED PERSONALLY AND PROFESSIONALLY THAT SHE IS EXCEPTIONALLY WELL-QUALIFIED TO SERVE THE CITIZENS OF WASHTENAW COUNTY AS THEIR CIRCUIT COURT JUDGE."

Karl V. Fink  
District Judge

Nancy C. Francis will be an outstanding addition to the Washtenaw County Circuit Court. Her knowledge of the law, her concern for citizens and our community will enrich the court.

**John Francis**  
Supervisor, Lyndon Township  
**Daphne Hodder**  
**Ellis J. Pratt,**  
County Commissioner

**Leonard Kitchen, attorney**  
former President, Washtenaw  
County Bar Association  
**Leroy M. Pratt, D.D.S.**  
Martha Reesman

**James LaVole**  
**Robert Ponte, attorney**  
**Alicia Dwyer Pratt**  
**Mindy Smith, M.D.**  
Judge W. Parker

### NANCY C. FRANCIS IS FURTHER ENDORSED BY: WASHTENAW TRIAL LAWYERS ASSOCIATION

"It was Nancy Francis' extensive trial experience, her knowledge of the trial process, her awareness of the problems facing the Circuit Court and her decisive willingness to deal with these problems that gave her the edge for the endorsement. We are proud to ask the Washtenaw County voters to join us in helping to elect her as 'Judge Nancy C. Francis'."

## ELECT: NANCY C. FRANCIS CIRCUIT JUDGE

**Vote The Non-Partisan Ballot,  
Tuesday, November 8.**

Paid for by the Committee to Elect Nancy C. Francis for Circuit Court Judge

**Tell Them You Read It in The Standard!**

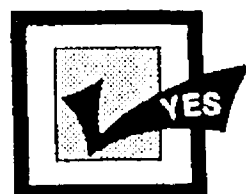

**Vote "Yes" on A**  
**End Tax-Funded Abortions**

### KNOW THE TRUTH ABOUT TAX-FUNDED ABORTION

#### IT'S A FACT...

In 1977, the U.S. Supreme Court ruled the states are not required to pay for elective Medicaid abortions with tax dollars. 36 states have decided to get out of the abortion business, and not one has gone back to paying for abortions.

#### IT'S A FACT...

Ending tax-funded abortions does not cause an increase in welfare cost according to a study reported in the Wall Street Journal. Welfare costs have remained stable in Colorado, which ended funding in 1985, and have dropped in Pennsylvania, which ended funding in 1984.

#### IT'S A FACT...

Elective Medicaid abortions are big business in Michigan, making a few abortionists rich. In 1985, one abortionist received more than \$453,440.00 of our tax dollars for performing abortions, and six more each made over \$100,000.00.

#### IT'S A FACT...

Free abortions mean more abortions. Tax-paid abortion has become an expensive form of birth control in Michigan, with the abortion rate three times higher among Medicaid recipients compared to the overall population.

#### IT'S A FACT...

National studies show that pregnancy from forcible rape or assault is very rare. In fact, studies show no pregnancies from rape during a 9-year period in Chicago or a 30-year period in New York. For a woman who chooses an abortion, private funds are available for these rare cases.

#### IT'S A FACT...

Studies by the U.S. Centers for Disease Control have found no rise in illegal, unsafe abortions in states without tax funding.

**KNOW THE FACTS, THEN... VOTE "YES" ON PROPOSAL A  
END TAX-FUNDED ABORTIONS**





THE WEATHER wasn't exactly balmy for the final football game of the season last Friday and cheerleader Judy Bareis gets out of the traditional cheerleading attire in favor of sweatpants. The girls went on to cheer on the home crowd and the Bulldogs rallied in the final seconds to win the game.



DAVID ZERKEL made a sliding catch during last Friday's home game against Crestwood. The senior tight end also caught two touchdown passes as the Bulldogs rallied to win 21-16.

### 'Kid Pix' To Be Made By Kiwanians

"Kid Pix," a public service to aid in the recovery of missing children, will be offered by the Kiwanis Club of Chelsea on Saturday Nov. 5 and Saturday, Nov. 12 at Beach Middle school from 9 a.m. to 4 p.m.

Kid Pix is a laminated photo identification card containing key information about a child. Each card will contain a color photo, along with height, weight, eye and hair color, important physical characteristics, and date of birth. It will not contain the child's name for security purposes.

Kid Pix is designed to provide an identification card for parents or guardians to have available in case an emergency occurs. Multiple copies of the card are available for families who need them.

No records or copies of the card will be kept by the club or any other organization.

There are no age restrictions, but parents of children from pre-school through middle school would be most likely to use the service.

There is no charge for the service, although the club will ask for a \$1 donation to help offset costs.

For more information contact John Knox at 475-9363 or Blake Thomson at 475-9173.

Please Notify Us of  
Any Change in Address

Call  
475-1371

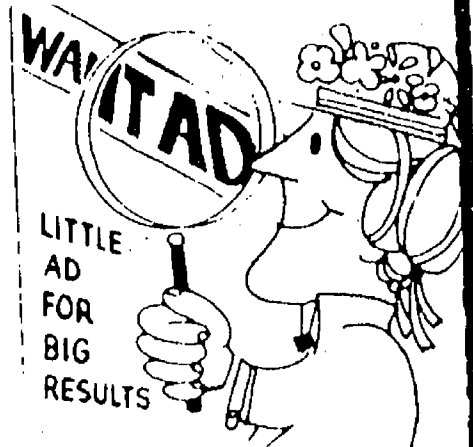

To place your ad in  
**THE CHELSEA STANDARD**

# VOTE Mary Schroer

For State Representative  
52nd District



☒ **VOTE:** To clean up contamination sites—Ann Arbor, Scio, Manchester, Chelsea, Augusta.

☒ **VOTE:** To give local and state law enforcement agencies the tools to stop the flow of drugs into your neighborhood.

☒ **VOTE:** To give your children a better chance for a quality education.

**Vote for MARY SCHROER**  
*Leadership that Works for You!*

Paid for by the Committee to Elect Mary Schroer. Teresa Bossard, Treas., 3483 Maple Dr., Ypsilanti, MI 48197

## Now elect...JOHN STANOWSKI 14th DISTRICT JUDGE

☒ Highest rated candidate for 14th district court by Washtenaw County Bar Association poll.

Paid for by Stanowski for Judge Committee  
Jerry Rushlow,  
Treasurer

### NOW OPEN SATURDAYS FOR YOUR CONVENIENCE

Walk-in service on Saturdays until Noon.  
Shearing, Braking, Welding, Plasma Cutting and  
Fab Service done while you wait.

**ALL SEASON COMFORT CO.**  
115 W. Middle St., Chelsea, MI 48118

**Hours:**  
**Sun.-Thurs:**  
9 a.m.-10 p.m.  
**Fri. & Sat.**  
9 a.m.-11 p.m.

**Unadilla**  
Since 1873  
**Party Store & Deli**

**Open  
All Year  
7 days a week**

Located in the of downtown Unadilla

"The oldest store in Livingston County... a Little of everything!"

### THE DELI

serves **BIG SUBS** anytime!

**WE HAVE THE  
COLDEST BEER & POP AROUND!!!**

• Groceries • Camping Supplies  
• Beer • Wine • Pop • Ice  
• Liquor on Sundays

• Campfire Wood • Bait • Tackle  
• Gas • Oil • Lottery Tickets Too!

Call 498-2400 to place your order

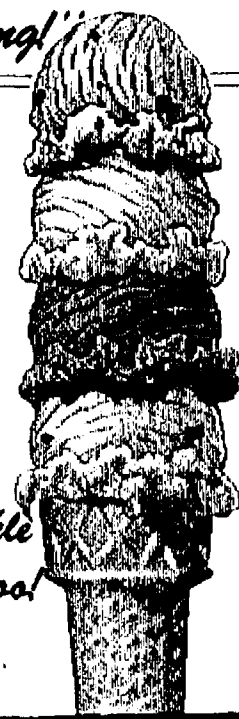

## RE-ELECT CONGRESSMAN CARL PURSELL

Congressman Pursell

Lana Pollack

### Balanced Budget

Supports balanced federal budget;  
Co-sponsored Balanced Budget  
Amendment.

Voted against balanced federal budget  
resolution.

Helped write Gramm-Rudman deficit  
reduction law; Authored spending  
freeze plan.

Favors greater government spending  
and more bureaucracy.

### Taxes

Voted for reduced federal income taxes.

Voted for higher state taxes  
more than 30 times.

Firmly against increases in personal or  
business income taxes.

Opposed rollback of the 38% state  
income tax increase.

### Business and Jobs

Endorsed by business groups, including  
U.S. Chamber of Commerce and  
National Federation of Independent  
Business.

Poor ratings from Michigan Chamber of  
Commerce (2nd lowest) and National  
Federation of Independent Business  
(bottom five).

Voted to lower taxes for all, including  
business.

Failed to vote on repeal of the Single  
Business Tax.

### Leadership

12 years experience in Congress; 6 years  
experience in State Senate.

No congressional experience; 6 years in  
State Senate.

Congressional Leadership:  
Deputy Republican Whip, member of  
influential Appropriations Committee.

Holds no leadership posts in state legis-  
lature.

Co-Chairman of two bipartisan groups:  
Conference of Great Lakes Congressmen,  
Congressional Superconducting Super  
Collider Task Force.

No bipartisan leadership positions.

**Pursell - The Best Choice**

Paid by the Pursell-Congress Committee



PAGE  
DEADLINE:  
NOON,  
SATURDAY  
Phone  
475-1371

# PUT IT IN THE WANT ADS FOR RESULTS

Just  
Phone  
475-1371

## Automotive

'83 DODGE ARIES — 4-speed, one owner, 93,000 miles, \$999. Call 475-3189. x23  
OUTSIDE STORAGE, \$15 monthly. Jackson Rd. at Baker Rd. Motorhomes, etc. 995-1567. x25-4  
1980 DATSUN 810 Wagon — 6 cyl., 5-speed, air, Western car, excellent condition. \$1,950. Call 475-1828. x24-2  
75 FORD PICK-UP — Runs great, rustly. \$600 or best offer. Ph. 426-5185. x23  
PARTING OUT 1968 Coronet and '69 Super Bee. Ph. 475-1560. x24-2  
'84 JEEP CJ-7 — 47,000 miles, hard-top, good condition. \$4,800 or best offer. Call 426-8684. x23

## BODY SHOP

COMPLETE FULL TIME  
Estimates Available

## PALMER FORD

222 S. Main 475-1301 171f

FORD RANGER — 1985 — 4-speed with overdrive, 4 cylinder, red. Call 475-2233 or 475-1437 after 5 p.m. x171f  
GOVERNMENT SEIZED Vehicles from \$100. Fords, Mercedes, Corvettes, Chevys, Surplus. Buyers Guide (1) 805-687-6000, Ext. 5-7002. x25-4

## ALWAYS MORE CASH

For your car or truck  
Let us pay CASH  
for your car or truck

## PALMER FORD/MERCURY

475-1800 481f

CREDIT PROBLEMS? NO CREDIT? SLOW CREDIT? DIVORCE? BANKRUPT? Let your job be your credit. All you need is a job and a reasonable down payment to buy a car. Call Palmer Motor Sales, 475-1800 or 475-3650. x491f  
BENCH CAR SEAT — Black vinyl, good condition, \$10. Ph. 662-1771. x211f

## Farm & Garden

## ALBER ORCHARD & CIDER MILL

Now Available  
Fresh Sweet Cider  
Apples and Miscellaneous  
HOURS: 9 a.m. to 6 p.m. daily  
13011 Bethel-Church Rd.  
Manchester  
Call (313) 428-7758 x23-10  
2 ANGORA DOES for sale, 2 1/2 years old. Ph. 475-8546. x23



## FRANK GROHS CHEVYLAND

### NEW

1989 Geo TRACKER  
Convertible  
5-speed, cassette  
\$12,948\*

1989 CHEVY  
LIMITED EDITION  
Tony Lama 1500 Series  
4x4 Sportside Pick-up  
\$19,800\*

1989 Geo 2-DR.  
Black & Silver  
\$8,798\*

1989 CHEVY 4x4  
FULL SIZE PICK-UPS  
9 to choose from

### USED

1987 CAVALIER 4-dr.  
1985 NOVA, auto., air  
1985 TURISMO DUSTER  
1982 3/4 TON CHEVY 4x4

- plus more -

\*plus tax & license only

- DEXTER -  
426-4677

Mon. & Wed. 9-8  
Tues., Thurs., Fri. 9-6  
Sat. 9-1

## Farm & Garden

### •APPLES

• McIntosh • Northern Spy  
• Red Delicious • Golden Delicious  
• Ida Red • Rome Beauty  
And more!

### •CIDER & DONUTS

• Michigan Maple Syrup  
• Homemade Raspberry Syrup  
• Winter Squash  
• Indian Corn, Gourds  
LAKEVIEW

### Farm & Cider Mill

12075 Island Lake Rd.  
Dexter  
Ph. 426-2782  
Open: Wed., Fri. 9-6  
Sat. & Sun. 9-5 x25-4

LEGHORN HENS for sale — \$1.50 ea. Ph. 428-8010. x23

STEEL BUILDINGS — Must sell 2 from cancellation, new, never erected. One is 30'x40'. Serious inquiries call Pat 1-800-527-4044. x24-3

## Used Garden Tractors

JOHN DEERE 420 with 60" mower. Low hours. \$6,195  
JOHN DEERE 318 with 40" mower. \$3,795  
JOHN DEERE 214 with 46" mower. \$1,795  
JOHN DEERE 210 with 39" mower. \$1,695  
SIMPLICITY — 5116 with snow blade. \$1,495  
BOLENS HXL-14 Hydro with mower. \$1,500  
NEW JOHN DEERE 80EV Chain Saw, 24" Bar. List \$599. SALE. \$489  
CASE 646 with loader & chains, mower & weight box. \$2,995  
FORD LTI with 38" mower. \$895  
JACOBSON 10 h.p. 48" mower. \$695  
SIMPLICITY 707 with mower and snow blade. \$450

## HURON FARM SUPPLY

Phone 426-8847  
7128 Dexter-Ann Arbor Rd., Dexter  
(Next to Frank Grohs Body Shop) x23

## For Sale

### FOR SALE

Beauty Rest box spring & mattress. \$35  
7-ft., 3 pt. Hitch Blade, like new. \$150  
Frauthoff Stake Bed for pick-up or trailer. \$275  
Hoover Mini Washer & Dryer. \$100  
Phone 475-7146 x24-2

TROMBONE, 1986 Yamaha, in like-new condition, with hard shell case, price negotiable. Call 426-3741. x24-2

CHELSEA LEATHER VARSITY JACKET, size 44, brand new. Call 475-3343. x23

HUSKY POLE BUILDINGS — Call toll free, 800-292-0679. 24x40x8. For garages, shops, storage, \$3,990.00. 100% galvanized screw nails. One 36" entrance and 9x7 steel overhead door, 12 colors, choice of many options. Free quotes. Other sizes. Extra strong for longer life. x241f

Phone 475-7146 x24-2

100% galvanized screw nails. One 36" entrance and 9x7 steel overhead door, 12 colors, choice of many options. Free quotes. Other sizes. Extra strong for longer life. x241f

100% galvanized screw nails. One 36" entrance and 9x7 steel overhead door, 12 colors, choice of many options. Free quotes. Other sizes. Extra strong for longer life. x241f

100% galvanized screw nails. One 36" entrance and 9x7 steel overhead door, 12 colors, choice of many options. Free quotes. Other sizes. Extra strong for longer life. x241f

100% galvanized screw nails. One 36" entrance and 9x7 steel overhead door, 12 colors, choice of many options. Free quotes. Other sizes. Extra strong for longer life. x241f

100% galvanized screw nails. One 36" entrance and 9x7 steel overhead door, 12 colors, choice of many options. Free quotes. Other sizes. Extra strong for longer life. x241f

100% galvanized screw nails. One 36" entrance and 9x7 steel overhead door, 12 colors, choice of many options. Free quotes. Other sizes. Extra strong for longer life. x241f

100% galvanized screw nails. One 36" entrance and 9x7 steel overhead door, 12 colors, choice of many options. Free quotes. Other sizes. Extra strong for longer life. x241f

100% galvanized screw nails. One 36" entrance and 9x7 steel overhead door, 12 colors, choice of many options. Free quotes. Other sizes. Extra strong for longer life. x241f

100% galvanized screw nails. One 36" entrance and 9x7 steel overhead door, 12 colors, choice of many options. Free quotes. Other sizes. Extra strong for longer life. x241f

100% galvanized screw nails. One 36" entrance and 9x7 steel overhead door, 12 colors, choice of many options. Free quotes. Other sizes. Extra strong for longer life. x241f

100% galvanized screw nails. One 36" entrance and 9x7 steel overhead door, 12 colors, choice of many options. Free quotes. Other sizes. Extra strong for longer life. x241f

100% galvanized screw nails. One 36" entrance and 9x7 steel overhead door, 12 colors, choice of many options. Free quotes. Other sizes. Extra strong for longer life. x241f

100% galvanized screw nails. One 36" entrance and 9x7 steel overhead door, 12 colors, choice of many options. Free quotes. Other sizes. Extra strong for longer life. x241f

100% galvanized screw nails. One 36" entrance and 9x7 steel overhead door, 12 colors, choice of many options. Free quotes. Other sizes. Extra strong for longer life. x241f

100% galvanized screw nails. One 36" entrance and 9x7 steel overhead door, 12 colors, choice of many options. Free quotes. Other sizes. Extra strong for longer life. x241f

100% galvanized screw nails. One 36" entrance and 9x7 steel overhead door, 12 colors, choice of many options. Free quotes. Other sizes. Extra strong for longer life. x241f

100% galvanized screw nails. One 36" entrance and 9x7 steel overhead door, 12 colors, choice of many options. Free quotes. Other sizes. Extra strong for longer life. x241f

100% galvanized screw nails. One 36" entrance and 9x7 steel overhead door, 12 colors, choice of many options. Free quotes. Other sizes. Extra strong for longer life. x241f

100% galvanized screw nails. One 36" entrance and 9x7 steel overhead door, 12 colors, choice of many options. Free quotes. Other sizes. Extra strong for longer life. x241f

100% galvanized screw nails. One 36" entrance and 9x7 steel overhead door, 12 colors, choice of many options. Free quotes. Other sizes. Extra strong for longer life. x241f

100% galvanized screw nails. One 36" entrance and 9x7 steel overhead door, 12 colors, choice of many options. Free quotes. Other sizes. Extra strong for longer life. x241f

100% galvanized screw nails. One 36" entrance and 9x7 steel overhead door, 12 colors, choice of many options. Free quotes. Other sizes. Extra strong for longer life. x241f

100% galvanized screw nails. One 36" entrance and 9x7 steel overhead door, 12 colors, choice of many options. Free quotes. Other sizes. Extra strong for longer life. x241f

100% galvanized screw nails. One 36" entrance and 9x7 steel overhead door, 12 colors, choice of many options. Free quotes. Other sizes. Extra strong for longer life. x241f

100% galvanized screw nails. One 36" entrance and 9x7 steel overhead door, 12 colors, choice of many options. Free quotes. Other sizes. Extra strong for longer life. x241f

100% galvanized screw nails. One 36" entrance and 9x7 steel overhead door, 12 colors, choice of many options. Free quotes. Other sizes. Extra strong for longer life. x241f

100% galvanized screw nails. One 36" entrance and 9x7 steel overhead door, 12 colors, choice of many options. Free quotes. Other sizes. Extra strong for longer life. x241f

100% galvanized screw nails. One 36" entrance and 9x7 steel overhead door, 12 colors, choice of many options. Free quotes. Other sizes. Extra strong for longer life. x241f

100% galvanized screw nails. One 36" entrance and 9x7 steel overhead door, 12 colors, choice of many options. Free quotes. Other sizes. Extra strong for longer life. x241f

100% galvanized screw nails. One 36" entrance and 9x7 steel overhead door, 12 colors, choice of many options. Free quotes. Other sizes. Extra strong for longer life. x241f

100% galvanized screw nails. One 36" entrance and 9x7 steel overhead door, 12 colors, choice of many options. Free quotes. Other sizes. Extra strong for longer life. x241f

100% galvanized screw nails. One 36" entrance and 9x7 steel overhead door, 12 colors, choice of many options. Free quotes. Other sizes. Extra strong for longer life. x241f

100% galvanized screw nails. One 36" entrance and 9x7 steel overhead door, 12 colors, choice of many options. Free quotes. Other sizes. Extra strong for longer life. x241f

100% galvanized screw nails. One 36" entrance and 9x7 steel overhead door, 12 colors, choice of many options. Free quotes. Other sizes. Extra strong for longer life. x241f

100% galvanized screw nails. One 36" entrance and 9x7 steel overhead door, 12 colors, choice of many options. Free quotes. Other sizes. Extra strong for longer life. x241f

100% galvanized screw nails. One 36" entrance and 9x7 steel overhead door, 12 colors, choice of many options. Free quotes. Other sizes. Extra strong for longer life. x241f

100% galvanized screw nails. One 36" entrance and 9x7 steel overhead door, 12 colors, choice of many options. Free quotes. Other sizes. Extra strong for longer life. x241f

100% galvanized screw nails. One 36" entrance and 9x7 steel overhead door, 12 colors, choice of many options. Free quotes. Other sizes. Extra strong for longer life. x241f

100% galvanized screw nails. One 36" entrance and 9x7 steel overhead door, 12 colors, choice of many options. Free quotes. Other sizes. Extra strong for longer life. x241f

100% galvanized screw nails. One 36" entrance and 9x7 steel overhead door, 12 colors, choice of many options. Free quotes. Other sizes. Extra strong for longer life. x241f

100% galvanized screw nails. One 36" entrance and 9x7 steel overhead door, 12 colors, choice of many options. Free quotes. Other sizes. Extra strong for longer life. x241f

100% galvanized screw nails. One 36" entrance and 9x7 steel overhead door, 12 colors, choice of many options. Free quotes. Other sizes. Extra strong for longer life. x241f

## For Sale

### FIREWOOD

Seasoned Oak and Cherry. Split and delivered. \$39/per face cord, 10 minimum. (517) 524-8171 or (517) 568-3717 evenings. x24-2

FUEL OIL TANK — Call 475-1371 days, 475-3877 evenings. x26-5

SNOWBLOWER — Sears 842-260052, 42" for Sears 12 h.p. Suburban tractor. Like new. \$450. 475-9622. x23

HUNTER'S BARGAIN — Large chest freezer, has quick freeze compartment, \$75 or best offer. Call 475-1167 after 6 p.m. x24-2

FREEZER — Admiral, 15.3 cu. ft. \$175. Good condition. 475-3316. x23

SINGER SEWING MACHINE — Floor model in oak cabinet. Leather covered bench. All attachments—never used. Excellent condition. 663-8228 evenings. x181f

## LOG CHAINS

3/4 inch with hooks. \$25 each.  
Ph. 662-7533

PIONEER POLE BUILDING — 30x40x10, 12' slider, 36" entrance door, 100% galvanized screw nails, 1" boxed eave overhang, 45+ 2x6 truss, 1/2" roof insulation, free fiberglass ridgecap, 12 matching colors in siding, roofing and trim. \$5,590.00. Free estimates. Call toll free, 800-292-0679. x241f

Auction 4a

Antiques and Collectibles

## AUCTION

Sunday, Nov. 6

12 noon  
Viewing at 11 a.m.  
8265 Dexter-Chelsea Rd.  
Dexter K of C Hall, Dexter

Furniture, primitives, tools, ads, glassware, pottery, and many, many unique and unusual items.

AUCTIONEER NOTE

We are back in Dexter for the start of a new winter auction season. We are looking forward to seeing all of our friends and customers again.

CONRAD & TALBOT

AUCTION SERVICE

Phone (313) 454-0310 x23

Garage Sales 4b

TWO LADIES

Largest, quality sale to date!  
Contents of a lovely home.  
Don't miss this one!

FURNITURE includes love seats, sleeper sofa, dinette, Heywood Wakefield; 9-piece bedroom set, ping pong table, Jenny Lind bed, curio, chairs, tables, books, lamps, sterling, lovely iron patio set, color TV, linens, jewelry, kitchen items. Everything quality, and more.

ANTIQUES include walnut etegere, unusual clock, signed 1800's; cut glass, postcards, truck, immigrant trunk, brass fender, hand-painted pieces and so much more.

GARAGE ITEMS include Simplicity 728 rider, new Honda generator, chainsaw, snowblower. PAC inventor tools, sugar bucket and much, much more.

Thurs., Nov. 3, 9 a.m. to 6 p.m.  
Fri., Nov. 4, 9 a.m. to 5 p.m.  
Sat. Nov. 5, 9 a.m. to 4 p.m.

Checks with ID, Cash.

Blueberry Lane  
(Off Maple Rd. - 1/2 mile north of M-14 overpass, Ann Arbor) x23

Antiques 4c

ADRIAN ANTIQUE MARKET — CHRISTMAS SHOW, Sunday Nov. 6, 1988, 8-4 p.m., Lenawee County Fairgrounds, Adrian, MI. Inside spaces for 100 dealers with quality antiques and collectibles. Rain or shine. Admission \$2.00. (517) 263-3115. x23

WANTED — Advertising items, books, boxes, baskets and wooden items: decoys, clocks, linens, glassware, political items, lamps, watches, marbles, pottery, quilts, toys, children's items, hooked rugs, Christmas items, small furniture. Anything old. Jean Lewis, 475-1172. x52-33c

Real Estate 5

ROLLING & TREES — Home sites. Chelsea schools. Close to town. 4 parcels. 3.5 acres. 3.8 ac. 4.5 ac. and 11 ac. sites. \$17,000 to \$36,000 range. Call 475-3805. x24-5c

## Real Estate

### Real Estate One

995-1616

For more information DAYS or EVENINGS

Contact

Nelly Cobb, REALTOR

475-7236

BEAUTIFUL EXECUTIVE HOME, on 3+ acres. Features 4 bedrooms, 2 baths, fireplace, new carpet and appliances. 18'x36" deck surrounds swimming pool. \$162,000. x23-2

149-ACRE FARM with 90-95 acres of woods, many hardwoods, large old 3-bedroom farm home. Hip-roof barn with 1-bedroom apartment. New 3-car garage. Value here is in the land located in the Waterloo Recreation Area. \$249,500. 191f

GREAT FAMILY HOME on edge of Village, features 3 or 4 bedrooms, 1 1/2 baths, family room with fireplace. Full basement with room for rec. room and 2-car garage. \$79,900.

LOVE HORSES? — This is the place for you. Contemporary ranch with walk-out, 4 bedrooms, 3 baths, large pole barn with electricity and water, on 10 acres, just west of Chelsea, \$109,000.

SPACIOUS 3-bedroom bi-level, 2-car garage, 2 full baths, short distance off paved road in a quiet country location. Chelsea schools, Jackson county taxes. Needs a little TLC, \$87,500.

FINE OLD FARM HOME — 9 rooms with large, new country kitchen and breakfast room with fireplace. 5-bedrooms and 1 1/2 baths. 2 large barns and 2 small out-buildings on 10 acres. Approximately 2 miles from Chelsea Village limits. \$152,200.

WATERLOO VILLAGE — 3-bedroom, 1 bath, large country kitchen. All new electric. New drainfield. On large corner lot. Reasonably priced at \$59,000.

3-BEDROOM RANCH, 2 baths, full basement and finished family room; has 2 1/2-car garage plus 32'x32' heated pole barn and electricity and water for your at-home business on 1.75 acres. \$82,500.

CHOICE 3-ACRE BUILDING SITE on Cavanaugh Lake Rd. Fruit trees, pond site, etc. \$25,000. x231f

CHELSEA SCHOOLS — 3-bedroom, 2-bath family home on 10 acres. Soap stone woodburner. Geothermal furnace with LP back-up, extra insulation. Heated garage with elec. \$124,900. Call Mary Peters 971-6070, eves. 426-8958. x

EXCEPTIONAL VALUE — This 2,600 sq. ft., 5-bedroom, 2-bath home features large living and family rooms and formal dining, 2.5 attached garage and 1,500 sq. ft. detached garage, all nestled on 4 acres. Chelsea schools. \$129,900. Call Vicki Oltersdorf 665-0300, eves. 475-8807.

ACRES, BARS AND POND — Chelsea schools. On blacktop with natural gas. Good 2-bedroom, 1-bath house. 925 sq. ft. apartment also. \$110,000. Call Hank Peltier 665-0300, eves. 475-7614.

Equal Housing Opportunity

The Charles Reinhart Co.

REALTORS

23

REMARKABLE — Contemporary home on almost 2 acres in Chelsea School District. Dramatic vaulted living room and attached solarium with jacuzzi. Master bedroom suite overlooks living room. \$139,900. Lang Ramsey 475-9193 or 475-8133.

SERENITY ABOUNDS in this two-year-old, cedar-sided contemporary ranch. Custom built, 3 bedrooms, 2 full baths, and full walkout basement. Home is nestled amongst spruce and pine trees. \$159,900. Diana Lynn Cooley 426-5577 or 475-9095.

NEW LISTING — Less than one year old. Quality-built, 1,500 sq. ft. ranch on 1+ acres near Dexter. 2 full baths, full basement, garden retreat, and attached garage. Energy efficient. \$124,900. Nancy McLeod 994-0112, 426-8366.

YOU CAN STILL SMELL THE FRESH PAINT in this 2,200 sq. ft., 2-story home on 1 acre. Large, bright rooms, red oak flooring, thick carpeting, central air, electronic air cleaner and much more! \$189,900. Nancy McLeod 994-0112 or 426-8366.

HALF MOON LAKE ACCESS — Remodeled 3-bedroom home on spacious lot. Large living room and lovely kitchen. Chelsea schools. Land contract is available. \$70,000. Nancy McLeod 994-0112 or 426-8366.

SPACIOUS — 3,500 sq. ft. 3-unit apartment with detached 2.5-car garage on 2 acres outside Grass Lake Village. Clean units, profitable income, easy maintenance. VA financing accepted. \$89,900. Diana Cooke 475-9193 or 1-517-522-4671.

3 CONDO LOTS — Available now. Ready for building with paved street and utilities. Edge of Chelsea Village. \$38,000 each. Helen Lancaster 475-9193/475-1198 or Darla Bohlander 475-9193/475-1478.

475-91



# LITTLE WANT ADS! BIG PLUSES FOR BIG RESULTS!

Washtenaw County's Busy Marketplace . . .

Quick, Economical Results . . .

Give 'em a try! . . . Ph. 475-1371

## Help Wanted 8

### Computer-Typewriter TYPIST

We are looking for a mature individual who would enjoy the flexibility of part-time employment. Daytime hours, Mon.-Fri., occasional Saturdays/evenings. Excellent typing skills necessary. Please contact The Chelsea Standard, 475-1371.

x23-2

### GENERAL LABOR

#### Quality Filters

8060 Grand St., Dexter

x23-2

GET PAID for reading books! \$100 per title. Write: PASE-E2082, 161 S. Lincolnway, N. Aurora, IL 60542.

x24-4

### MOMS:

#### WE NEED YOU!

(While your kids are in school)

Mornings and Afternoons:

- WAITRESSING
- COUNTER HELP

No experience necessary. We will train—full- or part-time. Great atmosphere. Have fun and earn extra cash while your kids are in school.

#### Chelsea A&W

1555 S. Main St.

Call 475-2055

x27-5c

### Retail Sales Position

Woman wanted for part-time sales position. Experience and references.

Apply in person

#### WINANS JEWELRY

Main St., Chelsea

x41f

### EARN EXTRA CASH for your extra-curricular activities

After school:

- COOKS
- WAITRESSES
- COUNTER HELP

Great atmosphere. Work with your friends. Plus bonus-incentive program.

#### Chelsea A&W

1555 S. Main St.

Call 475-2055

x27-5

### Production Positions

Immediate openings for general Production Assemblers. Incentives available, no experience necessary. Good benefits and working conditions.

Apply in person at

#### PHOTO SYSTEMS, INC.

7200 Huron River Drive

Dexter, Mich.

x23

#### LaVonne's Cleaning Service

is now taking applications for part-time help. \$3.75 to start. Flexible hours. Call 426-3044.

x91f

## Help Wanted 8

### Great Pay

Washtenaw County's largest janitorial firm is currently looking for hard-working individuals to fill full- and part-time positions in Dexter and Chelsea. Please inquire at

#### Unibar

2803 Boardwalk

Ann Arbor 48104

Ph. (313) 769-2600

x24-2

### WAREHOUSE

Leading wholesaler has full-time sec- ond shift openings in its grocery and distribution warehouse. Previous experience in order selecting, unloading trucks and Hi-Low driving is helpful. New improved pay scale and full benefits. Apply in person at the guard's station 3 miles south of I-94, Exit 169.

#### S. Abraham & Sons

2880 N. Zeeb Rd.

Dexter 48130

x24-2

#### A Taste of Chelsea

New gourmet shop/caterer needs part-time person, cashiers, and counter persons. Food experience preferred.

Call Monday thru Friday

475-3030

between 9 a.m.-5 p.m.

x24-2

### TELLERS

#### Dexter Office

#### Full-Time and Part-Time

Willing to train if have previous cashier experience. Must present a professional appearance, have excellent verbal communications skills and enjoy customer contact. Good math skills required. We offer a competitive salary, professional work- place and benefits. Please apply in person at Personnel Office.

#### First of America Bank

Ann Arbor

101 S. Main St.

E.O.E.

x23

#### BRANCH OFFICE

of large commercial insurance agency is seeking a competent and highly motivated, experienced secretary. This take-charge position requires good spelling, grammar, dictaphone and insurance-agency experience. Some accounting LOTUS-SYMPHONY and general computer knowledge is required. Send resume to File 28, c/o The Chelsea Standard, 300 N. Main St., Chelsea, MI 48118.

x24-2

#### Fraternal Order of Eagles

of Ann Arbor

#### Night-Time

#### Bartender Needed

Apply in person:

EAGLES LODGE

7530 Jackson Road

Ph. 426-3402

x23-2

## Help Wanted 8

### WANTED

FOR MEN ONLY

Athletes, body-builders, ANY MAN. New block-buster Swiss product in- creases stamina, endurance, muscle- recovery, vitality & virility. Feel great!!! Call Peter (313) 475-9691.

x23

### LOSE WEIGHT

10-29 lbs. per month. Easy, risk-free, anyone can. All natural. Doctor recommended. Guaranteed.

#### Peter or Laura

Ph. (313) 475-9691

x23

### Chelsea School District

Typist/Financial Clerk

High school diploma, type 55 words/minute, transcribe dictation, basic accounting, IBM and IBM compatible computer equipment and ex- perience with Wordperfect word- processing.

Apply:

Dr. Henry DeYoung, Dir. Spec. Ed.

500 E. Washington St.

(313) 475-9131, Ext. 20

Deadline: November 4, 4:00 p.m.

x23

CARETAKER/COMPANION for handi- capped male, 7:30 to 5:30, Mon. thru Fri. References. Call 475-8949 after 5:30.

x23

#### EARN and LEARN

Learn a good paying trade.

CARPET INSTALLER HELPER

Phone or stop at

#### MERKEL'S

205 S. Main St.

475-8621

Ask for Fred

x24-2

### RETAIL SALES

PART-TIME POSITION to start: 20-24 hours per week, primarily afternoons. Interior decorating ex- perience helpful; will train able candi- date.

CALL 475-7707 DAYS

#### Kennedy-Bell-Vogel Draperies & Bath Shop

OPENING NOV. 12

At 114 N. Main

"Sylvan Bldg."

#### Clerical Position

Part-Time

In Victor Office

Call

#### VICTOR TEMPORARY SERVICES

"Clock Tower"

310 N. Main St., Suite 220

Chelsea, Michigan 48118

x27-5

### FARMER'S INSURANCE GROUP

is expanding in Washtenaw County to develop insurance agencies.

We are looking for individuals who want to start their own businesses with the help of the third largest auto and home insurer. Start part-time without giving up your present employment.

For more information call:

Dave Stanbury at:

665-4747 or 525-9254

x25-3



TOP PRICES PAID FOR ALUMINUM SCRAP & ALL NON FERROUS METALS  
**Jackson Fibers Co.**  
(517) 784-9191  
1417 So. Elm St.  
1 blk. North of High St.  
Jackson, Michigan



Commercial &amp; Residential

3611 Central St.

Dexter Michigan 48130

(313) 426-5531

### BUCKIES TAXIDERMY

6190 JOY ROAD, DEXTER

Ph. (313) 426-2485

State and Federal Licensed  
Member Michigan Taxidermist Assoc.

#### ALLEN GREGORY TAXIDERMIST



## Work Wanted 8a

### EARN EXTRA HOLIDAY CASH

Take advantage of the freedom and flexibility of working as a temporary employee.

- Receive weekly paychecks.
- Experience a variety of assignments

#### Skills Needed:

Clerical

Light Assembly

Customer Service

General Labor

### VICTOR TEMPORARY SERVICES

Call Sherry McKenzie

"Clock Tower"

310 N. Main St., Suite 220

Chelsea

(313) 475-8797

x27-5

### ASSEMBLY WORKERS

#### Thetford Corporation

has a limited number of line posi- tions available at our Baker Rd. facilities.

- A proven attendance record from former employers or schools a must.
- Candidates to qualify must suc- cessfully pass a pre-employment physical.

Interested parties should apply in person at our Personnel Dept. be- tween 9 a.m. and 12 noon, Monday through Thursday.

#### Thetford Corp.

800 Baker Road

Dexter, MI 48130

E.O.E.

x23

GOVERNMENT JOBS \$16,040 - \$59,230/yr. Now Hiring. Call (1) 805-687-6000 Ext. R-7002 for current federal list.

x24-4

### DIET AIDES

Needed in the afternoon

Part-time at

#### CHELSEA UNITED METHODIST RETIREMENT HOME

805 W. Middle St., Chelsea

Must be reliable and enjoy working with elderly. Experience not man- datory.

x23-2

### STIVERS

11 S. Fletcher Rd.

(I-94 Exit 162)

x201fc

#### WAITRESS

Apply in person.

Ask for the manager.

x23-2

### NBD

Ann Arbor

is accepting applications for the following positions:

#### TELLERS

Previous customer contact, cash- handling or teller-experience is re- quired.

#### CLERICAL

Requires balancing, data-entry, 10-key and/or typing skills. Positions are available on day, afternoon, mid- night and week-end shifts.

Full and part-time positions are available. Please apply in person, between 10 and 3, Monday-Friday.

### NBD

Ann Arbor

125 S. Main St., Ann Arbor

E.O.E.

x24-2

## Work Wanted 8a

FOR YOU, house-sitting and/or pet-sitting. References, reliable. Call Sheri, 475-8407.

x23-3

HOUSECLEANING—Reasonable, reli- able, references. 498-2833.

x23-4

### Child Care 10

CHILD CARE in my Chelsea home,

8:00 to 5:30. Call 475-1379.

x23-2

NEED AN OCCASIONAL day-time sit- ter while your run your errands, or when your regular sitter is ill or vaca- tioning? Experienced mom, conven- ient location. 475-9331.

x24-2

WILL BABYSIT part-time in my Water- loo Village home. 475-3626.

x23-2

WILL BABYSIT in my Chelsea Village home; full- or part-time.

Reasonable rates. Toddlers over 2 years. References. Ph. 475-3068.

x24-2

## Wanted 11

HOUSE, DUPLEX or Apartment Build- ing, wanted in Dexter, Chelsea or Saline area. Call 426-8684. x27-10c

WANTED — House in Chelsea. Will pay cash. No brokers. 475-9522.

x23-3

### Wanted to Rent 11a

WANTED TO RENT — House for

couple with 2 children. Call Mike

or Mary at 761-3585, days, or 428-

8606, evenings or week-ends. x23-2

WELL-ESTABLISHED single profes- sional seeks very clean small

house or large apartment for rent.

Conservative, non-smoker with no

pets. Preferably between Chelsea

and Ann Arbor. Call Bruce at

426-3935 ext. 137, or 475-4673. x23-2

RESPONSIBLE YOUNG FAMILY

wants to rent 2- to 3-bedroom

home in Chelsea. Call 475-3559. x23-2

YOUNG PROFESSIONAL COUPLE ex- pecting first child, seeking 2-plus

bedroom home in Chelsea, Dexter,

Manchester area. Prefer rural. Pets.

Excellent references. 426-4046 eve- nings.

x24-2

### For Rent 12

IN STOCKBRIDGE — Small house

for rent. Ideal for young, married,

working couple. References and

security deposit. No pets. Call (517)

851-8301. x23

GARAGE FOR RENT — From Dec. 1

to May 1. Ph. 475-8919. x23

CHELSEA VILLAGE — Nice 1-bed-

room apt., \$400. Leave message,

475-5818. x23

1-BEDROOM UPSTAIRS APT.

Deposit required, heat and water

included. 475-8084. x23

### CHELSEA VILLAGE

Nice 1-bedroom apartment. Avail- able immediately. \$425 plus utilities. Security deposit. Call Bob or Diane, 663-1075.

x23

### Office/Retail Space

in new Middle Square building. Sept.

1 occupancy.

Pick out your carpet now!

Call Cathy at 475-8667

#### Chelsea Glass

140 W. Middle

Phone 475-8667

81f

FOR RENT — Fair Service Center for meetings, parties, wedding receptions, etc. Weekdays or week- ends. Contact Cheryl Haab, 475-2548 after 6 p.m.

x201fc

### Misc. Notices 13



**Bus. Services 16****Carpentry/Construction****B & B  
Remodeling**

Give us a call.

(313) 475-9370

-27-15

**RON MONTANGE  
CONSTRUCTION**

- FULL CARPENTRY SERVICES interior & exterior
  - ROOFING & SIDING
  - EXCAVATING • CONCRETE
- QUALITY WORKMANSHIP  
FREE ESTIMATES LICENSED

475-1080

39f

ROOFING, SIDING, remodeling.  
Kitchens. Licensed. Jim Hughes.  
475-2079 or 475-2582. -x32-15

**R. L. BAUER  
Builders**LICENSED and INSURED  
Custom BuildingHouses • Garages • Pole Barns  
Roofing • Siding • Concrete Work

FREE ESTIMATES

Call 475-1218

71f

Residential — Commercial

Free Estimates

**GLENN WILKERSON  
MASONRY**

Phone 475-8566

-x31-23C

**Excavating/Landscaping**

LITTLE WACK EXCAVATING —  
Licensed & Insured. Basements,  
Drainfields, Digging, Bulldozing,  
Trenching, Black Dirt, Sand, Gravel.  
Paul Weckenhut, (313) 428-8025. 23f

Standard Classified Ads  
get quick results!**Bus. Services 16****SAND GRAVEL****KLINK  
EXCAVATING**

Bulldozer — Backhoe  
Road Work — Basements  
Trucking — Crane Work  
Top Soil — Demolition  
Drainfield — Septic Tank  
Trenching, 5' up

Industrial, Residential, Commercial  
CALL 475-7631**Maintenance****PRO-BRO  
MAINTENANCE  
& CLEANING**

- Window Washing
  - Carpet Cleaning • Floor Waxing
  - Commercial • Offices
  - Other Janitorial/Cleaning Services
- FREE ESTIMATES - INSURED - BONDED

CALL

ED BRO, 475-6911

-x25-3

- SEAWALLS
- BOAT LAUNCH RAMPS
- ECOLOGICALLY-SAFE CHEMICALS

CONTACT

**WAVE BREAKER  
SYSTEMS**at  
Portage Lake

Ph. 426-5500

-x47f

**Repairs****Window Screens  
Repaired**

Reasonable rates

Chelsea Hardware

110 S. Main

Ph. 475-1121  
30f**Bus. Services 16****FOSTER'S**

SMALL ENGINE REPAIR

B&S, Tech., Kohler, parts stocked.  
Repair all makes lawnmowers, chain  
saws, rototillers, snow throwers.  
Blades sharpened. Reasonable rates.  
Ph. 475-2623.

-22f

**COMPLETE SMALL ENGINE SERVICE**

— Lawn mowers, tillers, garden  
tractors, chain saws, string trim-  
mers, and snow throwers. Saw  
chains & mower blades sharpened.  
Registered B & S, Tecumseh & Kohler  
Dealer. Village Lawn & Garden  
Center. 475-3313. 31f

**Financial 17****YOU CAN BUY  
A CAR**

Your job is your credit

All you need is a job and a  
reasonable down payment to buy a  
car. 20 auto loans in your area. Call  
Paul or Danny for speedy approval.  
475-3650 or 475-1800.

-x20f

**Bus. Opportunity 18**

OWN YOUR OWN apparel or shoe  
store. Choose from: Jean/sports-  
wear, ladies, men's, children/mater-  
nity, large sizes, petite, dancewear/  
aerobic, bridal, lingerie, or ac-  
cessories store. Add color analysis.  
Brand names: Liz Claiborne, Health-  
tex, Chaus, Lee, St. Michele, Foren-  
za, Bugle Boy, Levi, Camp Beverly  
Hills, Organically Grown, Lucia, over  
2,000 others. Or \$13.99 one-price  
designer, multi-tier pricing discount  
or family shoe store. Retail prices un-  
believable for top quality shoes nor-  
mally priced from \$19 to \$60. Over  
250 brands, 2,600 styles. \$17,900 to  
\$29,900: inventory, training, fixtures,  
airfare, grand opening, etc. Can  
open 15 days. Mr. Loughlin (612)  
888-6555. -x23

**Card of Thanks 19****CARD OF THANKS**

The family of Dudley N. Matties, Sr., would like to ex-  
press their appreciation for the  
kindness and support given us in  
our time of need. We give special  
thanks to our friends, to Chelsea  
Hospital and Dr. Gleespen for their  
continuing kindness and care  
given our father through his  
illness. For all your prayers,  
flowers and cards, and to Mr.  
Cole of Burghardt-Cole Funeral  
Chapel. We will never forget your  
thoughtfulness.

The family of  
Dudley N. Matties, Sr.

**Memorial 20****ROBERT BENTLEY—**

In loving memory of my grand-  
son, who passed away four years  
ago, Nov. 9. We have only your  
memory dear one, to remember  
our whole life through. But the  
sweetness will linger forever as  
we treasure the image of you.  
Sadly missed by

Edith Slane and family.

**Legal Notice 21**

MORTGAGE SALE—Default has been made in  
the conditions of a mortgage made by WILLIAM  
E. SINGLETON and EULA B. SINGLETON, his  
wife, Mortgagee, to Standard Federal Savings and  
Loan Association, now known as Standard Federal  
Bank, a federal savings bank, of Troy, Oakland  
County, Michigan, Mortgagee, dated May 10, 1979,  
and recorded in the office of the Register of Deeds  
for the County of Washtenaw and State of Michi-  
gan, on May 17, 1979, in Liber 1706, on Page 916, of  
Washtenaw County Records, on which mortgage  
there is claimed to be due at the date of this notice,  
for principal and interest, the sum of Fifty-four  
Thousand Nine and 47/100 Dollars (\$54,009.47).

And no suit or proceedings at law or in equity  
having been instituted to recover the debt secured  
by said mortgage or any part thereof. Now, there-  
fore, by virtue of the power of sale contained in  
said mortgage, and pursuant to the statute of the  
State of Michigan, in such case made and provided,  
notice is hereby given that on Thursday, December  
8, 1988, at ten o'clock A.M., local time, said mort-  
gage will be foreclosed by a sale at public auction,  
to the highest bidder, at the West entrance to the  
Washtenaw County Building in the City of Ann Ar-  
bor, Washtenaw County, Michigan (that being the  
building where the Circuit Court for the County of  
Washtenaw is held), of the premises described in  
said mortgage, or so much thereof as may be  
necessary to pay the amount due, as aforesaid, on  
said mortgage, with the interest thereon at Eleven  
percent (11.00%) per annum and all legal costs,  
charges and expenses, including the attorney fees  
allowed by law, and also any sum or sums which  
may be paid by the undersigned, necessary to pro-  
tect its interest in the premises, which said  
premises are described as follows:

All that certain piece or parcel of land situate in  
the City of Ann Arbor in the County of Washtenaw,  
and State of Michigan, and described as follows:  
Lot Fourteen (14), of RE-SUBDIVISION OF  
EVERGREEN LITTLE FARMS of the Southeast  
1/4 of Section 24, Town 2 South, Range 5 East,  
Washtenaw County, Michigan, according to the  
plat thereof as recorded in Liber 5 of Plats, Page  
34, Washtenaw County Records.

During the six months immediately following the  
sale, the property may be redeemed, except that in  
the event that the property is determined to be  
abandoned pursuant to MCLA 600.324a, the prop-  
erty may be redeemed during the 30 days im-  
mediately following sale.

Dated at Troy, Michigan, October 17, 1988  
STANDARD FEDERAL BANK  
a federal savings bank

Mortgagee  
RONALD J. PALMER  
Attorney for Mortgagee  
2401 West Big Beaver Road  
Troy, Michigan 48061

C Nov 9-16-23-30



Love to cherish for a lifetime... select  
invitations that are uniquely your own. We  
have an extensive assortment from which to  
choose: invitations, accessories, wedding-  
party gifts.

See all of our beautiful new albums at

The Chelsea Standard  
300 N. Main Street  
Chelsea, Michigan  
Ph. 475-1371



LINDSAY WILLIAMS as a television had the most  
original costume among ages 6-7 at the Kiwanis costume  
contest Monday evening. Second place went to Catherine  
Baibak as a golf ball, and Amy Huettelman as a package  
took third.



3 AND UNDER best looking winners were, from left,  
Nina Kramer as an angel, Becky Sprague as Strawberry  
Shortcake, and Nicole Trinkle as a bunny. Kramer was  
first, Sprague was second and Trinkle was third.



THE DINOSAUR, played by Cas Syrovoy, won first  
place in the best looking division for ages 4-5. Melissa  
Sprague as Snow White was second and Margaret McKen-  
zie as a witch was third. The contest took place Monday  
evening in the Municipal Parking Lot.



A PUSH BUTTON TELEPHONE, created by Jeremy  
Zeigler, was the first place winner in the most original  
category for ages 12 and older. Michelle Mast as an old  
lady was second and Kelly McLaughlin as Bride of  
Frankenstein was third.

**BAND  
DATERS**

- Letter Band Numberers
- Vertical Numberers
- Alphabet Stamps
- Alpha-Numerals
- Local Daters or Numberers

**JES-KEY**

GRAPHIC SERVICES

(517) 263-1322

4106 N. ADRIAN HWY.  
ADRIAN, MICH. 49221**ARNET'S**

CEMETERY MONUMENTS  
ARE OUR PROFESSION  
... NOT A SIDE LINE

Oldest and Largest in This County

4495 Jackson Road, Ann Arbor, Mich.

If you would like to join our sales staff, call Don Sieg, Sales, 665-3658

**CONSOLIDATED REPORT OF CONDITION OF  
CHELSEA STATE BANK**

of Chelsea, Michigan 48118 and Foreign and Domestic Subsidiaries, at  
the close of business September 30, 1988, a state banking institution  
organized and operating under the banking laws of this state and a  
member of the Federal Reserve System. Published in accordance  
with a call made by the Federal Reserve Bank of this District.

**ASSETS**

Cash and balances due from depository institutions:  
a. Noninterest-bearing balances and currency and coin \$ 3,637,000  
b. Interest-bearing balances 1,000,000  
Securities 38,337,000  
Federal funds sold and securities purchased  
under agreements to resell 5,000,000  
Loans and lease financing receivables:  
a. Loans and leases, net of unearned  
income \$48,734,000  
b. LESS: Allowance for loan and  
lease losses 492,000  
c. Loans and leases, net of unearned income,  
allowance, and reserve 48,242,000  
Premises and fixed assets 863,000  
Other assets 1,377,000  
TOTAL ASSETS \$98,456,000

**LIABILITIES**

Deposits:  
a. In domestic offices \$84,620,000  
(1) Noninterest-bearing \$ 9,515,000  
(2) Interest-bearing 75,105,000  
Demand notes issued to the U. S. Treasury 773,000  
Other liabilities 776,000  
Total liabilities 86,169,000

**EQUITY CAPITAL**

Common stock 1,600,000  
Surplus 3,000,000  
Undivided profits and capital reserves 7,687,000  
Total equity capital 12,287,000  
TOTAL LIABILITIES AND EQUITY CAPITAL \$98,456,000

I, Paul G. Schaible, Jr., President of the above-named bank do  
hereby declare that this Report of Condition has been prepared in con-  
formance with the instructions issued by the Board of Governors of the  
Federal Reserve System and is true to the best of my knowledge and  
belief.

PAUL G. SCHAIBLE, JR.

We, the undersigned directors, attest to the correctness of this  
Report of Condition and declare that it has been examined by us and to  
the best of our knowledge and belief has been prepared in confor-  
mance with the instructions issued by the Board of Governors of the  
Federal Reserve System and is true and correct.

PAUL E. MANN  
JOHN W. MERKEL  
LAWRENCE C. DIETLE  
Directors





CELL BLOCK NUMBER NINE was represented in the North school costume parade Monday afternoon. Children, and teachers, dressed up for their annual parade through Lanewood.

## ORDINANCE NO. 79-BBB

AN ORDINANCE TO AMEND THE PROVISIONS OF ORDINANCE NO. 79, KNOWN AS CHELSEA VILLAGE ZONING ORDINANCE AS RELATES TO THE ZONING MAP, PART OF THE SOUTHEAST ¼ OF SECTION 1, T2S, R3E, SYLVAN TOWNSHIP

The Village of Chelsea Ordains:

SECTION 1. That the Official Zoning Map, attached hereto and adopted together with Ordinance No. 79, specifically Map No. 2, be and the same is hereby amended as follows:

The following described premises, be and the same is hereby zoned "RS-2, SINGLE FAMILY RESIDENTIAL DISTRICT":

A parcel of land in the SW corner of the E ½ of the W ½ of the SE ¼ of Section 1, Sylvan Township, Washtenaw County, Michigan, being 4 rods E and W and 11 rods N and S, Section 1, T2S, R3E, Sylvan Township, Washtenaw County, Michigan, Intending to be the same property conveyed in Liber 193, page 604, Washtenaw County Records.

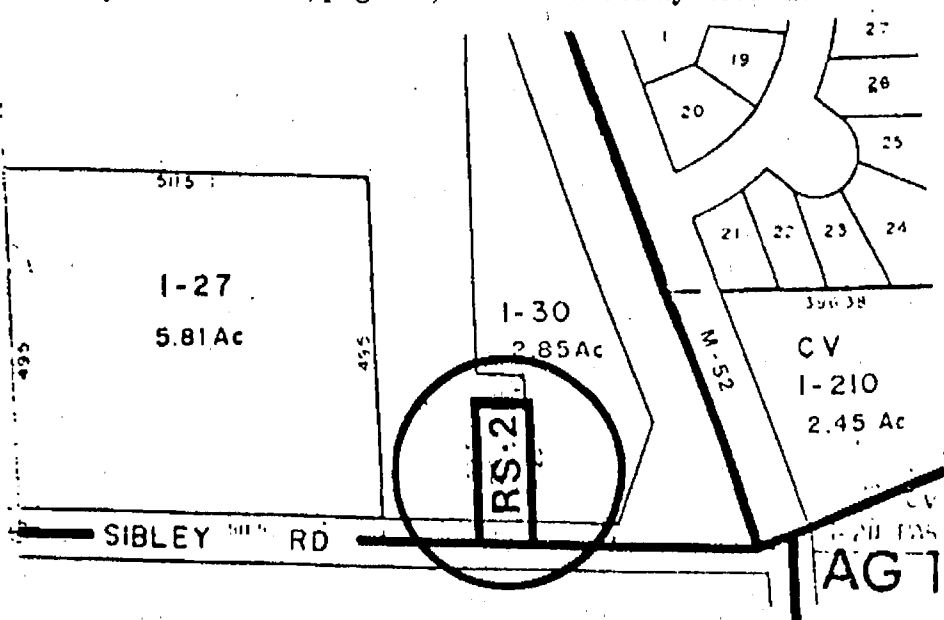

SECTION 2. That the Official Zoning Map, attached hereto and adopted together with Ordinance No. 79, specifically Map No. 2, be and the same is hereby amended as follows:

The following described premises be and the same is hereby zoned "RS-2, SINGLE FAMILY RESIDENTIAL DISTRICT":

Commencing at SE cor of Sec, thence N 1506.12 ft in E line of Sec, thence W 648.12 ft, thence S 1077.12 ft to Place of Beginning, thence N 1506.12 ft, thence E 200.22 ft, thence S to a point in N line of Mill Creek, thence E 1/2 of SE ¼ of Section 1 T2S, R3E, 2.06 AC.

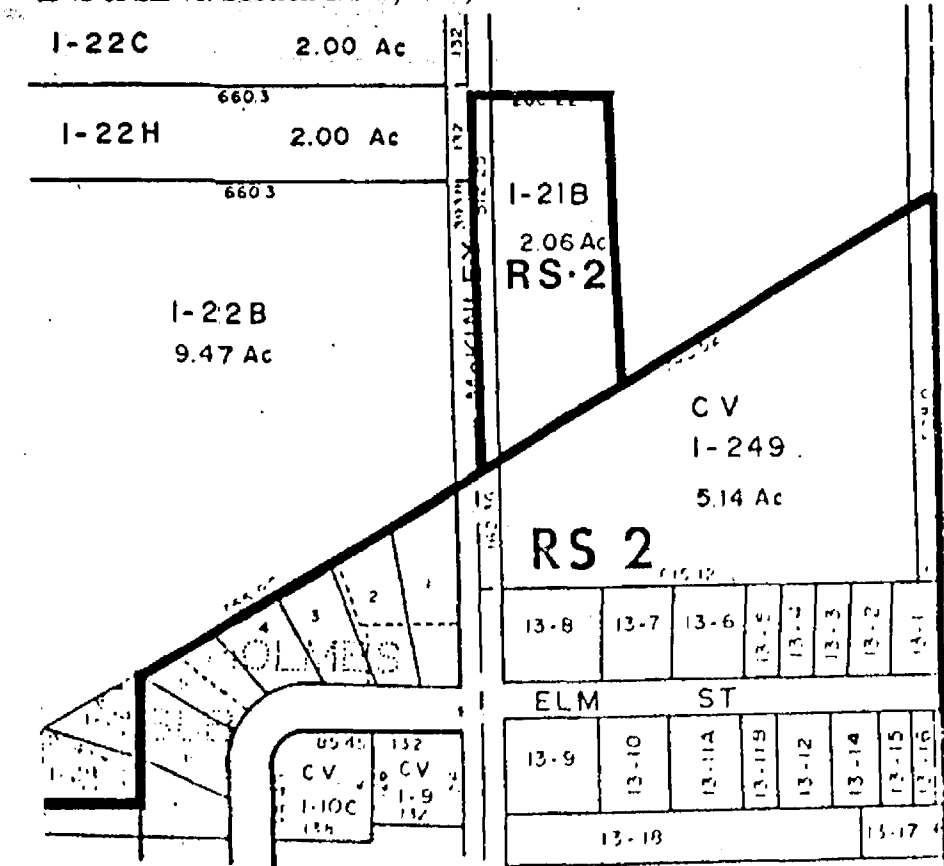

SECTION 4. All remaining provisions and any amendments thereto of Ordinance No. 79 be and the same are hereby reaffirmed and ratified.

SECTION 5. The within amendment shall be effective twenty (20) days after passage and publication.

Dated: Oct. 4, 1988.

Date Published: Oct. 19, 1988.

Jerry J. Satterthwaite  
Village President  
Allen L. Anderson  
Village Clerk

## SYLVAN TOWNSHIP NOTICE

Applications for  
Absentee Ballots  
and  
Absentee Ballots  
are available thru  
Mary Harris, Clerk

at  
415 S. Main St., Chelsea  
Call  
475-2938

to schedule your appointment

Deadline: Sat., Nov. 5, 2 p.m.  
Polling Place at 112 W. Middle St. is equipped with handicapped ramp at rear of building. One handicapped parking space is available.

## ELECTION NOTICE

### To the Qualified Electors of SYLVAN TOWNSHIP

NOTICE IS HEREBY GIVEN THAT A GENERAL ELECTION  
will be held in said governmental unit on

**TUESDAY, NOVEMBER 8, 1988**

from 7:00 a.m. to 8:00 p.m.

Election is being held to elect the following officers: U. S. President & Vice President, U. S. Senate, Representative in Congress, State Representative, State Board of Education Members, University of Michigan Regents, Michigan State University Trustee, Wayne State University Governors, Prosecuting Attorney, Sheriff, County Clerk/Register of Deeds, Treasurer, Drain Commissioner, County Commissioner, Township Supervisor, Clerk, Treasurer, Trustees, Justice of Supreme Court, Judge of the Court of Appeals, Judge of the Circuit Court, Judge of District Court, Washtenaw Community College Trustees.

and to vote on the following proposals:

#### PROPOSAL A

RESTRICT USE OF TAX FUNDS FOR ABORTIONS FOR PERSONS RECEIVING PUBLIC ASSISTANCE

#### PROPOSAL B

PROPOSAL TO INCLUDE CRIME VICTIMS' RIGHTS IN THE CONSTITUTION

#### PROPOSAL C

PROPOSAL TO AUTHORIZE BONDS FOR ENVIRONMENTAL PROTECTION PROGRAMS

#### PROPOSAL D

PROPOSAL TO AUTHORIZE BONDS FOR STATE AND LOCAL RECREATION PROJECTS

#### WASHTENAW COUNTY PROPOSAL NO. 1 PROPOSITION TO INCREASE THE TAX LIMITATION FOR PARKS & RECREATION PURPOSES

"Shall the tax limitation on the total amount of general ad valorem taxes which may be imposed each year for all purposes upon real and tangible personal property in Washtenaw County, Michigan, be increased as provided in Section 6, Article IX of the Constitution of Michigan for a period of ten (10) years from 1989 to 1998, both inclusive, by one-quarter (¼) mill, twenty-five cents (25¢) per one Thousand Dollars of the assessed valuation as finally equalized, for the purpose of planning, acquiring, developing, operating, and maintaining parks and recreation places and facilities in Washtenaw County, Michigan?"

#### WASHTENAW COUNTY PROPOSAL NO. 2 PROPOSITION TO INCREASE THE TAX LIMITATION FOR FACILITIES FOR COUNTY COURTS AND OTHER COUNTY FUNCTIONS

Shall the tax limitation on the total amount of general ad valorem taxes which may be imposed each year for all purposes upon real and tangible personal property in Washtenaw County, Michigan, be increased as provided in Section 6, Article IX, of the Constitution of Michigan for a period of twenty (20) years from 1989 to 2008, both inclusive, not to exceed .84 of one mill, eighty-four cents (84¢) per One Thousand Dollars of the assessed valuation as finally equalized for the purpose of planning, acquiring, construction, remodeling, equipping and operating a downtown Ann Arbor facility both for courts and other county functions either separately or jointly with the City of Ann Arbor for a similar facility.

#### WASHTENAW COMMUNITY COLLEGE MILLAGE RENEWAL PROPOSITION

As a renewal of the millage heretofore approved by the qualified electors, shall the tax limitation on the total amount of taxes which may be assessed against all property in the County of Washtenaw, Michigan, for the operation of Washtenaw Community College be increased by one (1) Dollar per One Thousand (1,000) Dollars of the assessed valuation as equalized, for a period of ten (10) years from 1991 to 2000, both inclusive, for the purpose of providing funds for operating expenses and the operation and purchase of equipment for occupational training programs?

POLLING PLACE IS LOCATED AS FOLLOWS  
and is accessible by handicapped:

SYLVAN TOWNSHIP HALL  
112 W. Middle St., Chelsea

#### COUNTY TREASURER'S STATEMENT

I, Michael A. Stimpson, County Treasurer of the County of Washtenaw, State of Michigan, do certify that according to MCLA 211.203 Sec. 3 (3), and the records of this Office, as of September 12, 1988 the total of all voted increases over and above the tax voted limitation established by the Constitution of the State of Michigan in Local Units of government effecting the taxable property in Sylvan Township, State of Michigan, in said County is as follows:

LOCAL UNIT	VOTED INCREASE	YEARS EFFECTIVE
County of Washtenaw	00.25 Mill	1988 & Future
	00.25 Mill	1988 - 1996 Incl.
Sylvan Township	NONE	
Washtenaw Community College	1.25 Mills	1986 & Future
	1.00 Mill	1984 - 1990 Incl.
	0.70 Mill	1987 & Future
Washtenaw Intermediate School Dist.	1.50 Mills	1985 & Future
	0.50 Mill	1985 & Future
	1.50 Mills	1987 & Future
Chelsea Public Schools	20.50 Mills	1987 - 1991 Incl.
	1.00 Mill	1988 - 1991 Incl.
	5.80 Mills	1986, 1987, 1988

DATED: September 12, 1988  
Ann Arbor, Michigan

MICHAEL A. STIMPSON  
Washtenaw County Treasurer, Michigan

Published in compliance with M.C.L.A. 168.653a

Date: 10/20/88.

Mary M. Harris  
Clerk

## ELECTION NOTICE

### To the Qualified Electors of LYNDON TOWNSHIP

NOTICE IS HEREBY GIVEN THAT A GENERAL ELECTION  
will be held in said governmental unit on

**TUESDAY, NOVEMBER 8, 1988**

from 7:00 a.m. to 8:00 p.m.

Election is being held to elect the following officers: U. S. President & Vice President, U. S. Senate, Representative in Congress, State Representative, State Board of Education Members, University of Michigan Regents, Michigan State University Trustee, Wayne State University Governors, Prosecuting Attorney, Sheriff, County Clerk/Register of Deeds, Treasurer, Drain Commissioner, County Commissioner, Township Supervisor, Clerk, Treasurer, Trustees, Constables, Justice of Supreme Court, Judge of the Court of Appeals, Judge of the Circuit Court, Judge of District Court, Washtenaw Community College Trustees.

and to vote on the following proposals:

#### PROPOSAL A

RESTRICT USE OF TAX FUNDS FOR ABORTIONS FOR PERSONS RECEIVING PUBLIC ASSISTANCE

#### PROPOSAL B

PROPOSAL TO INCLUDE CRIME VICTIMS' RIGHTS IN THE CONSTITUTION

#### PROPOSAL C

PROPOSAL TO AUTHORIZE BONDS FOR ENVIRONMENTAL PROTECTION PROGRAMS

#### PROPOSAL D

PROPOSAL TO AUTHORIZE BONDS FOR STATE AND LOCAL RECREATION PROJECTS

#### WASHTENAW COUNTY PROPOSAL NO. 1 PROPOSITION TO INCREASE THE TAX LIMITATION FOR PARKS & RECREATION PURPOSES

"Shall the tax limitation on the total amount of general ad valorem taxes which may be imposed each year for all purposes upon real and tangible personal property in Washtenaw County, Michigan, be increased as provided in Section 6, Article IX of the Constitution of Michigan for a period of ten (10) years from 1989 to 1998, both inclusive, by one-quarter (¼) mill, twenty-five cents (25¢) per one Thousand Dollars of the assessed valuation as finally equalized, for the purpose of planning, acquiring, developing, operating, and maintaining parks and recreation places and facilities in Washtenaw County, Michigan?"

#### WASHTENAW COUNTY PROPOSAL NO. 2 PROPOSITION TO INCREASE THE TAX LIMITATION FOR FACILITIES FOR COUNTY COURTS AND OTHER COUNTY FUNCTIONS

Shall the tax limitation on the total amount of general ad valorem taxes which may be imposed each year for all purposes upon real and tangible personal property in Washtenaw County, Michigan, be increased as provided in Section 6, Article IX, of the Constitution of Michigan for a period of twenty (20) years from 1989 to 2008, both inclusive, not to exceed .84 of one mill, eighty-four cents (84¢) per One Thousand Dollars of the assessed valuation as finally equalized for the purpose of planning, acquiring, construction, remodeling, equipping and operating a downtown Ann Arbor facility both for courts and other county functions either separately or jointly with the City of Ann Arbor for a similar facility.

#### WASHTENAW COMMUNITY COLLEGE MILLAGE RENEWAL PROPOSITION

As a renewal of the millage heretofore approved by the qualified electors, shall the tax limitation on the total amount of taxes which may be assessed against all property in the County of Washtenaw, Michigan, for the operation of Washtenaw Community College be increased by one (1) Dollar per One Thousand (1,000) Dollars of the assessed valuation as equalized, for a period of ten (10) years from 1991 to 2000, both inclusive, for the purpose of providing funds for operating expenses and the operation and purchase of equipment for occupational training programs?

POLLING PLACE IS LOCATED AS FOLLOWS  
and is accessible by handicapped:

LYNDON TOWNSHIP HALL  
Corner of N. Territorial and Lyndon Town Hall Roads

#### COUNTY TREASURER'S STATEMENT

I, Michael A. Stimpson, County Treasurer of the County of Washtenaw, State of Michigan, do certify that according to MCLA 211.203 Sec. 3 (3), and the records of this Office, as of September 12, 1988 the total of all voted increases over and above the tax voted limitation established by the Constitution of the State of Michigan in Local Units of government effecting the taxable property in Lyndon Township, State of Michigan, in said County is as follows:

LOCAL UNIT	VOTED INCREASE	YEARS EFFECTIVE
County of Washtenaw	00.25 Mill	1988 & Future
	00.25 Mill	1988 - 1996 Incl.
Lyndon Township	NONE	
Washtenaw Community College	1.25 Mills	1986 & Future
	1.00 Mill	1984 - 1990 Incl.
	0.70 Mill	1987 & Future
Ingham Intermediate School Dist.	0.75 Mill	1985 & Future
Washtenaw Intermediate School Dist.	1.50 Mills	1985 & Future
	0.50 Mill	1985 & Future
	1.50 Mills	1987 & Future
Chelsea Public Schools	20.50 Mills	1987 - 1991 Incl.
	1.00 Mill	1988 - 1991 Incl.
	5.80 Mills	1986, 1987, 1988
Stockbridge Public Schools	27.00 Mills	1988, 1989

DATED: September 12, 1988  
Ann Arbor, Michigan

MICHAEL A. STIMPSON  
Washtenaw County Treasurer, Michigan

Published in compliance with M.C.L.A. 168.653a

Date: 10/22/88.

Linda L. Wade  
Clerk





MOST ORIGINAL winners in the 3 and under category bee. The contest was sponsored by the Kiwanis Club of were from left (1-3) Kirsty Marris as a nun, Lindsay Chelsea. Wentz as a Viking, and Antoinette Bogdanski as a bumble



NORTH SCHOOL FIRST GRADE TEACHERS got into the Halloween spirit as they dressed up as a bridal party. From left is Bev Peebles, the bride's mother, Bernice Packard, the bridesmaid, and Beth Vogel, the bride. The trio paraded through Lanewood with their classes Monday afternoon.

### Portable Radio Stolen from Car

A Chelsea school district teacher told Chelsea police that a portable radio/cassette player was stolen from her car while it was parked at the district's bus garage on Old US-12.

The teacher said she suspected that someone from a work detail from Camp Waterloo was responsible for the theft. However, as of press time Chelsea police had no evidence to link the theft to a prisoner.

The theft took place on Friday, Oct. 21 between 8:30 a.m. and 3 p.m.

## RE-ELECT MARGARET O'CONNOR STATE REPRESENTATIVE REPUBLICAN



WE SUPPORT  
MARGARET O'CONNOR FOR STATE REPRESENTATIVE

Michigan Builders PAC  
Michigan Farm Bureau  
Michigan Federation of Independent Businessmen  
Michigan Manufacturers Association  
Michigan Milk Producers  
Michigan Township Association  
National Federation of Independent Businessmen  
Right to Life

Paid for by Committee for Tax Reduction, Jean Osterhout, treasurer, 6800 Fosdick Rd., Saline, MI 48176.

*Tell Them You Read It in The Standard!*

# RIGHT STYLE, RIGHT PRICE.

IF YOU'RE LOOKING FOR STYLE AND VALUE, THE '89 MERCURY SABLE IS WORTH A CLOSER LOOK!

Sable, the aerodynamic family sedan and wagon, gives you a long list of standard features at a price you can be comfortable with.

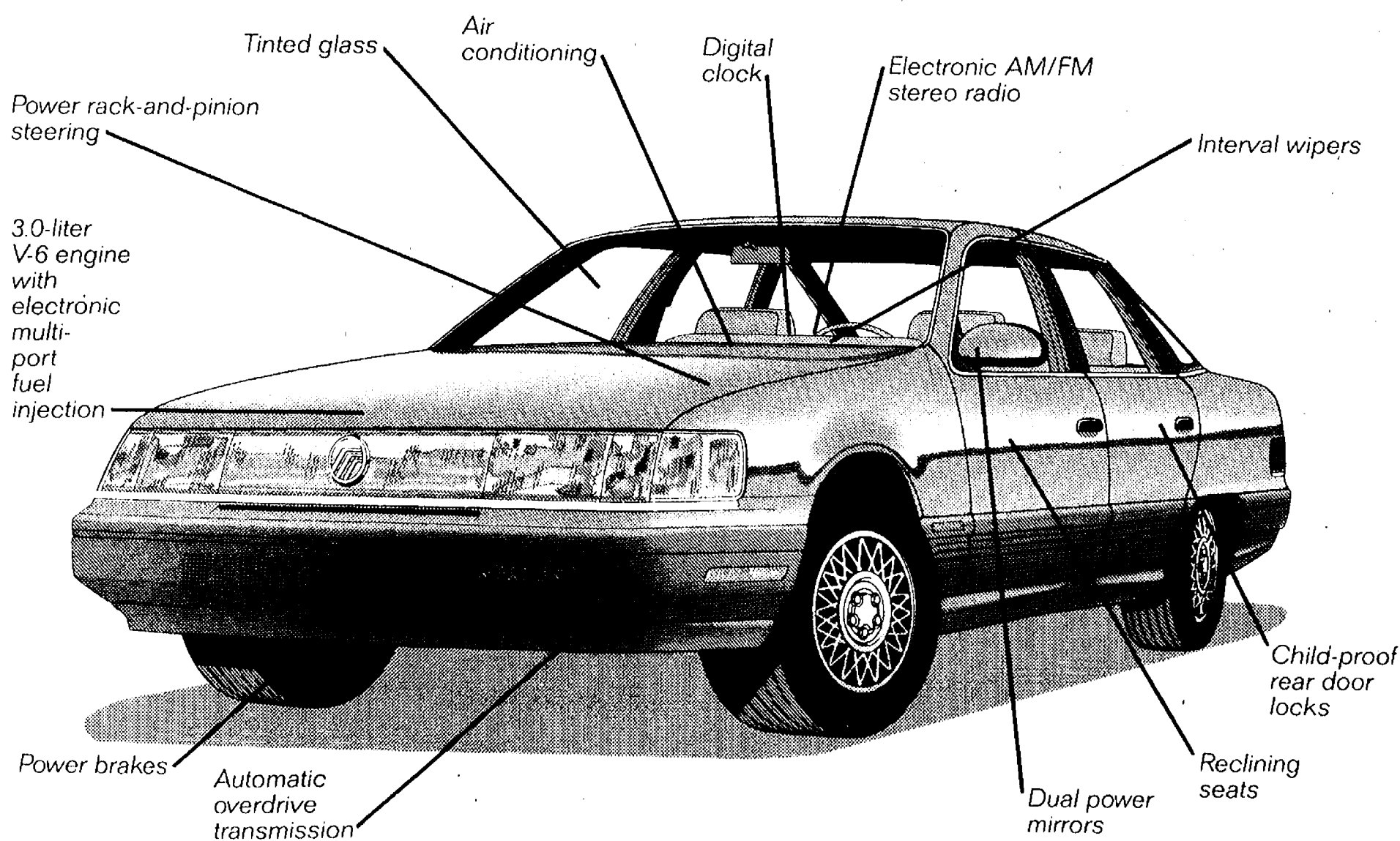

# \$13,999

# RIGHT NOW.

SEE YOUR FORD-MERCURY DEALER TODAY.

\*Title, taxes, and destination charges extra.

## PALMER FORD-MERCURY

222 S. MAIN, CHELSEA

PH. 475-1301



### ST. ANDREW'S CHURCH

7610 ANN ARBOR ST., DEXTER

MONTHLY DINNER

## Turkey & Trimmings

Thursday, Nov. 3rd

5 to 7 p.m.

\$4.50 Adults - \$2.50 Children

FOR TICKET INFORMATION  
Call: 426-3275 or 426-8610

**Solid Oak  
Pedestal Tables**  
from \$280  
Chairs from \$97

**The Oak Factory**  
of Ypsilanti  
122 W. Mich. Ave.  
Downtown  
11 a.m.-6 p.m.  
(Open 7 Days • Tel. 483-4520)

**CLASSIC OAK  
FURNITURE**  
All Quality Furniture

- Guaranteed
- Affordable Prices
- Everything For The Home

Visa Layaway

**Lift-Lid Bench**

### HAROLD OWINGS ASKS WHY?

1. Why are fatal accidents up 70% over last year?
2. Why are there law suits pending for unfair labor practice?
3. Why are there law suits pending for sex discrimination?
4. Why does it take 1½-2 hours for a sheriff's car to respond to a call for service?
5. Why was medical treatment denied to a female inmate who later died in custody?
6. Why is the closure rate for serious crimes only 12% (same as the city of Detroit)?
7. With 82 sworn positions in the law enforcement division why do we need 27 command officers?
8. With 13 top command (1 sheriff-1 undersheriff-3 commanders-8 lieutenants) why are there no females, no blacks, no minorities?
9. Why did the tax payers spend \$1.5 million dollars for a new radio system that does not work?
10. Why does the sheriff wash your car for \$3 and send the patrol cars to a commercial car wash?

*Don't you really think it is time for a change?*

**VOTE HAROLD OWINGS for Sheriff**  
November 8th

Paid for by Committee to elect Owings for Sheriff



## Papo-Allen Housing Project Cancelled

Rene Papo and Harold Allen have withdrawn their petition to change the zoning of property off Gene Dr. for a single-family housing development.

Allen says he has decided to break business ties with Papo.

The withdrawal of the petition could jeopardize a similar development planned by Curt Farley in the Gene

Dr. area. Farley had planned to split the cost of road development into the area with Papo and Allen.

Papo and Allen had sought to have 13 acres re-zoned to allow medium density single family housing. It is now zoned for agriculture.

Give A Gift Subscription to  
The Chelsea Standard

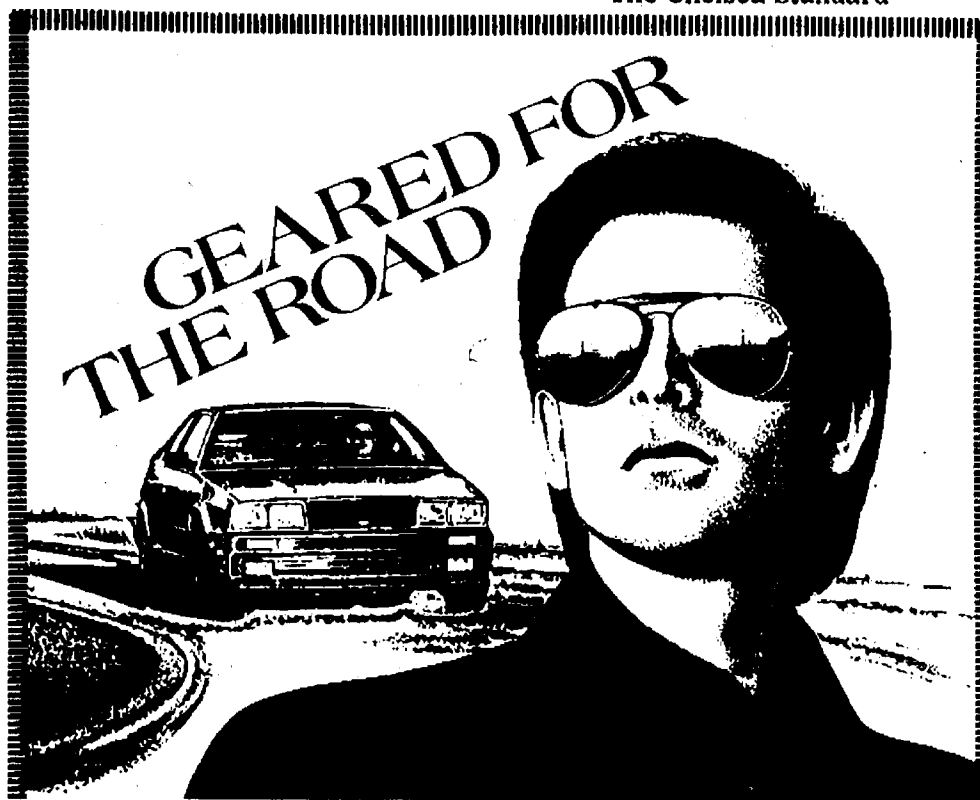

Take to the road in style while you get superior glare protection and sharper vision. High performance B-15® Gradient Mirror lenses are engineered to cut through road haze and improve contrast while they check the toughest glare. 100% ultraviolet protection, too. See our selection of Ray-Ban® Sunglasses for Driving today. They're not just sunglasses. They're sungear for the road. They make great gifts, too.

**Ray-Ban**  
SUNGLASSES  
for Driving  
by BAUSCH & LOMB

**CHELSEA**  
Eyeglass Co.

IRVING C. TABAKA  
Owner/Optician

QUALITY & SERVICE NO. 1  
EYEGLASSES FOR THE WHOLE FAMILY

136 W. Middle St., Chelsea

Ph. 475-1122

HOURS:

Mon. 9:45-8:00

Tues.-Fri. 9:45-8:15

Sat. 10:00-1:00

and by appointment

## RE-ELECT OUR SHERIFF RON SCHEBIL

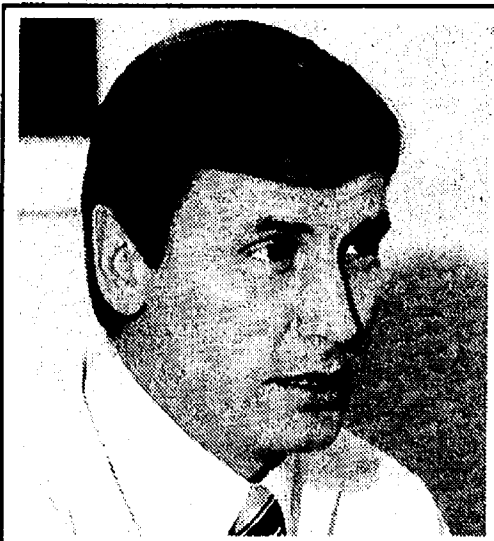

### The Sheriff:

- 4 years as Sheriff of Washtenaw County; 15 year veteran of department.
- Law Enforcement Professional, experienced at every level: Road Patrol Deputy, Shift Sergeant, Law Enforcement Lieutenant, Commander of the Law Enforcement Division, Undersheriff, and Sheriff.
- Outstanding Administrator -- B.A., Business Administration, U. of M.

### The Sheriff's Department:

- Provides townships and villages 3% to 83% more law enforcement service than they pay for, according to newspaper study of department records.
- Handles 40,000 requests per year for professional law enforcement services.
- Top Priorities: Enforcement against drug trafficking and prevention of drug abuse; drunk driving; domestic violence; sexual assault; jail security.
- Innovative blending of technological advances with solid police work.
- "County law enforcement is at the best professional level in history."

--former Sheriff Tom Minick

## The Sheriff -- Ron Schebil

Paid by the Committee to Re-Elect Sheriff Ron Schebil, John Klee, Treasurer - 101 Mason, Ann Arbor, MI 48103

# The Chelsea Standard

Section C

Chelsea, Michigan, Wednesday, November 2, 1988

Pages 1C-8C

SECTION

C

## Dial-A-Garden Topics Listed

The following is a weekly schedule of Dial-A-Garden, the system of pre-recorded daily gardening tips sponsored by the Washtenaw County Cooperative Extension Service. The system is in operation 24 hours a day, seven days a week. Interested persons are invited to call 971-1129 at their convenience to listen to timely, up-to-date gardening information.

Wednesday, Nov. 2—"Late Fall Fertilizing of Lawns."  
Thursday, Nov. 3—"Growing Vegetables Indoors."  
Friday, Nov. 4—"Amaryllis"  
Monday, Nov. 7—"Fruiting Ornamentals."  
Tuesday, Nov. 8—"Succulents."  
Wednesday, Nov. 9—"How Long Can Seeds Be Stored?"

## SCHOOL LUNCH MENU

Weeks of Nov. 2-11

Wednesday, Nov. 2—Fish sandwich, french fries, cole slaw, pineapple tidbits, milk.

Thursday, Nov. 3—Manchester Klager school—no lunch.

Chelsea menu—Baked ham, au gratin potatoes, buttered sliced carrots, dinner roll and butter, butterscotch pudding, milk.

Friday, Nov. 4—Manchester—no school.

Chelsea menu—Cheese and sausage pizza, tossed salad with dressing, fresh fruit, cookie, milk.

Monday, Nov. 7—Chicken patty on bun, tater tots, dill pickles, fruit, cocktail, milk.

Tuesday, Nov. 8—Beef ravioli, buttered green beans, bread and butter, pear half, milk.

Wednesday, Nov. 9—Tacos w/ sauce, lettuce/tomato/cheese, buttered corn, fresh fruit, milk.

Thursday, Nov. 10—Hot dog on bun, potato chips, carrot and celery sticks, ice cream.

Friday, Nov. 11—Manchester—brown bag day.

Chelsea—½ day of school. No lunch.



WORK HAS BEEN FAST AND FURIOUS as Ames Department Store, the first and main tenant in Chelsea Shopping Center, plans its grand opening this Friday.

Workers were scrambling to pour blacktop. The cars parked in the photo all belong to store employees.

## Nation's 5th Largest Discount Retailer Opening Chelsea Store

Ames Department Stores, Inc., with 362 stores located throughout 18 north-east, midwest and mid-Atlantic states, has announced the Grand Opening of their newest store in Chelsea.

The new Chelsea Ames, located at 1040 S. Main St., will open on Friday, Nov. 4 at 8 a.m. and will celebrate with seven days of Grand Opening values throughout the store.

Chelsea Ames will feature carpeting in selected departments, wide aisles, a newly designed layaway area and customer service/information center. These features, along with attractive merchandise displays, new and improved store layout, and the latest decor, combine to offer Ames customers shopping ease, efficient customer service, and fast check-out, all in an attractive, contemporary shopping environment.

Throughout its 31-year history, Ames has established a tradition of community support, and that community involvement will continue in Chelsea. The Chelsea Volunteer Fire Department and Ambulance Service, McKune Memorial Library, Chelsea Recreation Department and Senior Citizens of Chelsea will each receive donations during the Grand Opening ribbon cutting ceremony. In addition, two infant car seats will be donated to the Chelsea Community Hospital.

As a further show of Ames' commitment to the community, the new Chelsea Ames extends an open invitation to non-profit civic groups in the area to hold bake sales, car washes, rummage sales and other fundraisers at their store.

In the 57,000-square-foot Chelsea Ames store, shoppers will find more than 70,000 items, including apparel

for the entire family, domestics and housewares, toys, sporting goods, hardware, small appliances, electronics, jewelry, and health and beauty aids.

Ames is committed to staying consistently stocked on basic items that customers buy year round, and having everyday low prices on many items throughout its 87 departments.

Dan Jaquess, Ames store manager, sums it up best—"An attractive and exciting shopping environment, combined with excellent selection, style, service, and low prices make shopping at Ames a rewarding experience."

For the convenience of its customers, the Chelsea Ames will be open Monday through Saturday from 8 a.m. to 10 p.m. and Sunday from 10 a.m. to 8 p.m.

## YOUR VOTE WILL MAKE A DIFFERENCE

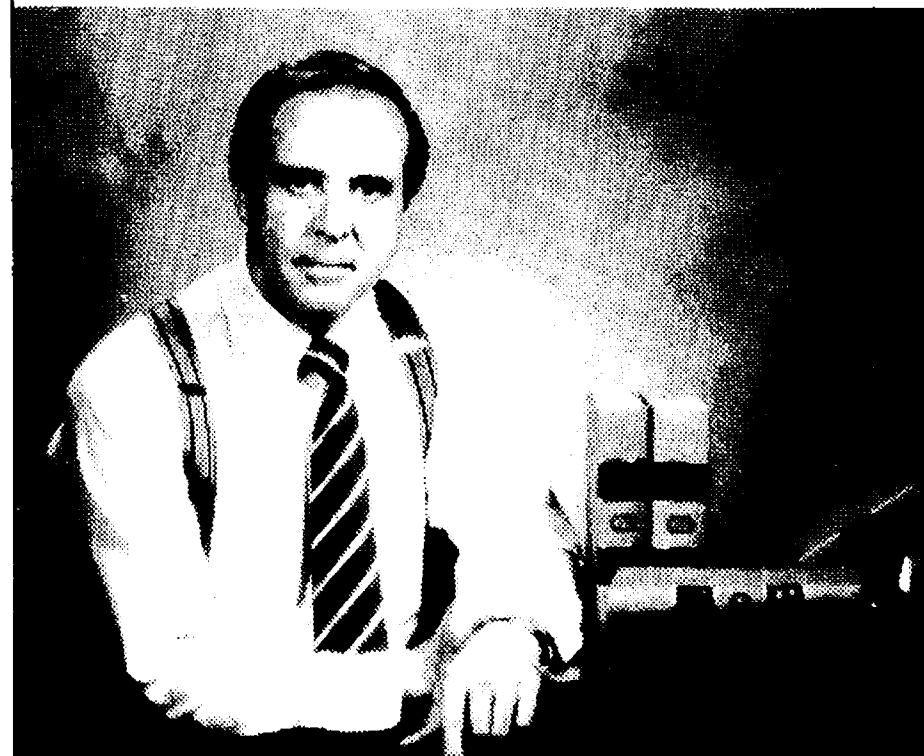

THOSE  
WHO SEE  
THE  
PROBLEMS...  
KNOW  
THE  
ANSWER

## O'HAGAN FOR PROSECUTOR

SUPPORT-CRIME PREVENTION  
DRUG ENFORCEMENT, & SAFE NEIGHBORHOODS

Victor T. Adamo, Jan Armon, David T. Bell, Kurt Berggren, Harvey W. Berman, Peter Blaskos, Martin E. Blank, Thomas H. Blasse, Thomas J. Blessing, Linda G. Bohren, Gary B. Boren, Charles W. Borgsdorf, W. Perry Bullard, David F. Cahill, Ronald W. Carlson, James J. Carter, Terrence F. Cavanaugh, Brantley J. Chaucey, Raymond F. Cleverger, James R. Cmejrek, David M. Copt, Douglas R. Coskey, Margaret J. Costello, Daniel J. Cramer, Mark A. Cwik, Mark R. Daane, Thomas E. Dannels, Thomas B. Darnton, Peter P. Darrow, Peter A. Davis, Peter H. DeLoof, Rose C. Di Lascia, Everett, Charles Druks, Ruth Dugan, Fulton B. Eaglin, Eric A. Ebel, Ronald Wm Egnor, Roger J. Eitinger, James A. Fagan, Andrew L. Fanta, Larry J. Ferguson, Don Ferris, James K. Felt, Sally Clare Fink, Anthony T. Finn, Samuel G. Firebaugh, Ronald H. Fletcher, John H. Francis, Ellis B. Frestman III, Helen V. Gallagher, Judith B. Garber, Irene T. Goza, Barry J. Gates, Martin A. Geer, Bradley H. Geller, David I. Goldstein, Robert J. Grace, Victor L. Graf Jr., Christine A. Green, Philip Green, Ronald D. Gregg, Francis D. Grohert, Gerald D. Grohert, Ronald Grossman, Vazetti M. Hamilton, Walter K. Hamilton, Eugene F. Hanlon, Dennis M. Hayes, James C. Hendley, Richard G. Hollifield, Mark A. Hopper, David W. Horin, Charles J. Hurbis, David J. Hutchinson, Raymond T. Huttelman Jr., Nicholas A. Ianni Jr., Lawrence R. Jordan, Scott A. Keuller, Peter J. Kelley, George W. Kelsey, Barbara L. Kessler, Jean Ledwith King, Leonard K. Kitchen, Robert F. James, Stephen G. Josephson, Adele P. Laporte, Harriet Mahon Latta, Lane Lawrence, Jerold D. E. Lax, Michael L. Legris, Terry Lewis, Kahan D. Liston, Calvin A. Luker, Michael J. McCormick, Frederick L. McDonald, Dennis O. McLean, David C. McLaughlin, Thomas C. Manchester, Gary M. Margosan, Gerard J. Matysak, Peter G. Mekas, Clyde M. Metzger, Kevin P. Mills, John R. Minock, Peter J. Moir Jr., William R. Morrison, Michael C. Moran, Douglas R. Mullhoff, Joyce Underwood Munro, Anthony A. Muraski, Randy A. Musbach, Andrew S. Muth, Robert M. Meyers, Mitchell Hamilton Nelson, Thomas C. O'Brien, Darlene A. O'Brien, Robert E. O'Connor, Michael J. O'Hagan, Carol P. Patton, Robert F. Pontre, William J. Rademacher, Ian James Reach, Loraine Bolton Reish, Molly H. Reno, Clyde Ritchie, Henry C. Ritchie, Craig S. Ross, Pauline R. Rothmeyer, Monika U. Holzer Sacks, George Wahr Sallade, Heidi L. Salter, J. Michael Schreier, Kenneth R. Schwartz, Leslie R. Seeligson, V. Carl Shaner, Donald E. Shelton, Eileen J. Shank, Martin J. Smith, Lawrence W. Sperling, Michael B. Staebler, Patricia A. Steele, Edward R. Stein, Fred S. Stringgold, Jeffrey G. Strouss, Sandra L. Sornia, George C. Stewart, R. Michael Stillwagon, Thomas D. Stone, John M. Toomey, Edward L. Vandenberg, Maxine Board Virtue, Joseph H. Wagner, Bruce T. Wallace, Judith A. Ward, Joel S. Welber, James D. Wines, Elmer E. White, Thomas F. Wieder, Wm Douglas Winters, C. Christopher Wolfe, Carol M. Woodbury, Michaelene K. Young, Zena D. Zumeta

PAID BY O'HAGAN FOR PROSECUTOR COMMITTEE



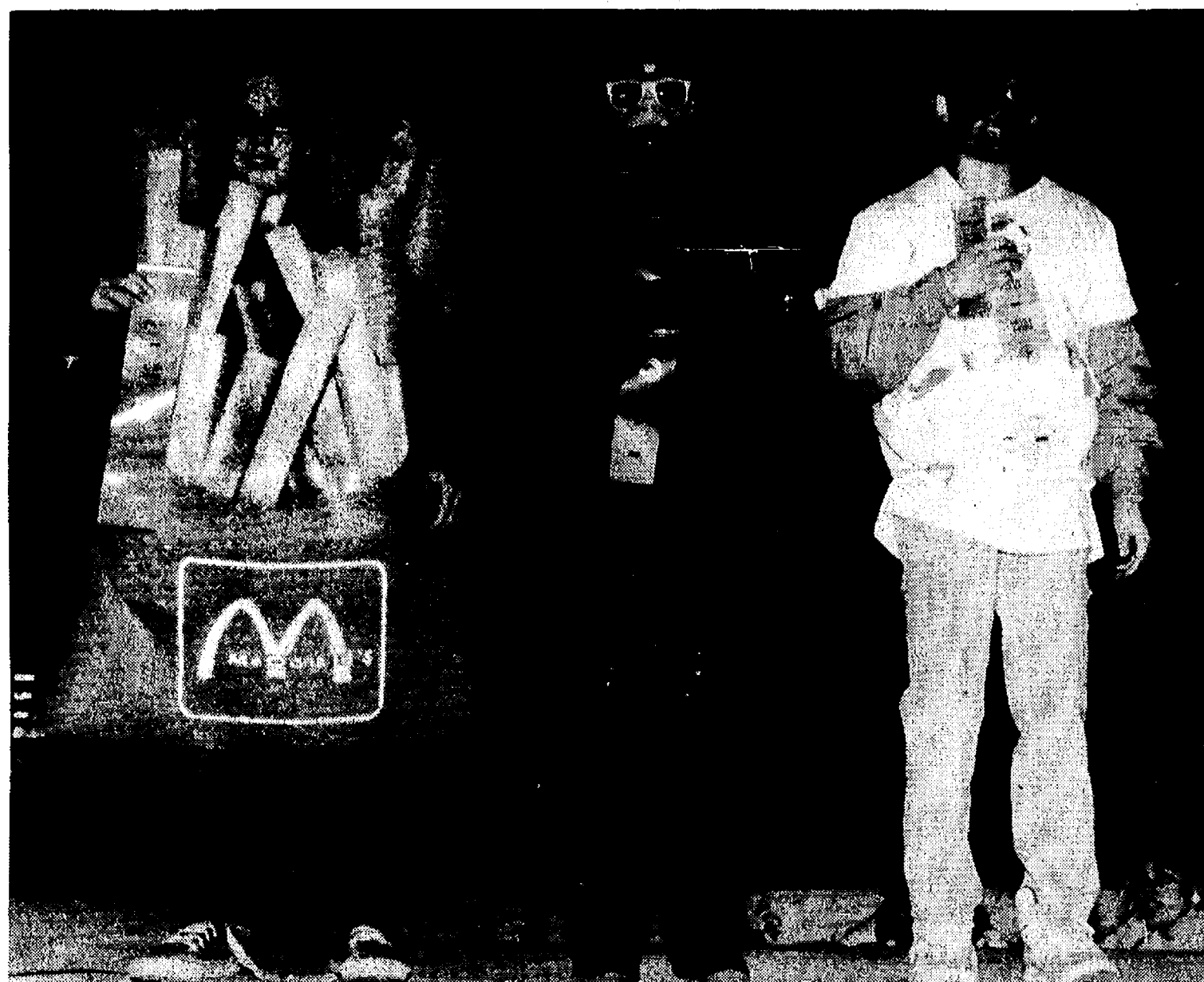

A WALKING ADVERTISEMENT for McDonald's french fries by Tom Collins won first place in the most original category for ages 10-11. Space man Ryan Ludwig was second and Keith Mace as the "living nightmare" was third. Kiwanis Club of Chelsea sponsored the contest as part of their annual Halloween party.



DAN ALBER as a turtle won first place in the best looking category for ages 12 and older. Kevin Lane as a clown was second and paratrooper Ray Yannott was third. Kiwanis Club of Chelsea sponsored the contest Monday evening.

**Warp's FLEX-O-GLASS®**  
THE ORIGINAL WINDOW MATERIAL

Reduce your heating bills this winter. Get WARP'S® FLEX-O-GLASS®, the ORIGINAL window material. FLEX-O-GLASS provides UNMATCHED CLARITY and LONG LASTING PROTECTION year after year by blocking cold drafts to SAVE YOU FUEL. Just tack or tape over screens or windows. See and feel the difference Warp's FLEX-O-GLASS can make. Take this ad to your local lumber or hardware store to make sure you get the ORIGINAL, crystal clear, long lasting, top quality FLEX-O-GLASS window material.

WARP BROS., CHICAGO, ILL 60651 Pioneers in Plastics since 1924.

COMPARE THE CLARITY!

Flex-O-Glass®

Cheaper Brand

Actual unretouched photo

Tell Them You Read It in The Standard!

IF YOU DON'T WANT TO FIND YOURSELF IN THIS POSITION....

RE-ELECT MARGARET O'CONNOR  
STATE REPRESENTATIVE  
REPUBLICAN

Paid for by Committee to Re-Elect Margaret O'Connor, 4300 Ann Arbor-Saline Rd., Ann Arbor, MI 48103.

**Frontier**  
mechanical Inc.  
PLUMBING & HEATING  
COMMERCIAL - RESIDENTIAL - INDUSTRIAL  
C. JERRY PICKLESIMER  
MASTER PLUMBER  
16791 WINTERS RD., GRASS LAKE, MI 49240  
313-475-2380

STATE LICENSE NO. 81-08525

Learn CPR ...  
WE'RE FIGHTING FOR YOUR LIFE  
American Heart Association  
of Michigan

"The Qualified Candidate"

**Janis Bobrin**  
for Drain Commissioner

- Environmental Protection
- Agricultural Productivity
- Sound Economic Growth

**VOTE NOVEMBER 8**  
Democrat

**MELINDA MORRIS**  
Recognized as the most outstanding candidate for Circuit Court Judge by the Washtenaw County Bar Association.

"Melinda Morris has the ability, experience and integrity we need in our next Circuit Court Judge."

Peter C. Flintoft, Attorney  
John P. Keusch, Attorney  
William J. Rademacher, Attorney  
Circuit Judge Henry T. Conlin  
Probate Judge Emeritus Loren W. Campbell

**MELINDA MORRIS**  
FOR CIRCUIT COURT JUDGE

Vote for Melinda Morris on November 8th - Non-Partisan Ballot

Paid for by the Committee to Elect Melinda Morris Circuit Court Judge • 111 S. Main St. • Ann Arbor, MI 48104





**Chelsea Hearing Aid Centre**  
134 W. Middle Street, Suite A 475-9109  
Middle Square (the bldg. with the red pillars)  
- NEW HOURS -  
Mon.-Fri., 9:30 to 3:00 Sat. 8:30 to 12

### HUNTERS

We have available:  
**Hearing Protectors** **Muffler Headphones**  
These protective hearing devices offer:  
• Maximum hearing protection  
• Permit normal conversation  
• Eliminate "plugged-up" feeling

## STANLEY HOME PRODUCTS

### Christmas Showing

**Saturday, Nov. 5—1:30 p.m.**

12900 Trinkle Rd., Ph. 475-3204

Free gifts to all who attend

Degreaser—buy 3, get 1 FREE

Plus Additional Specials



U-HAUL

## CHELSEA WELDING

Ph. 475-2121

### WELDING & FABRICATION

• Heli-arc • Draw-tite trailer hitches

### HYDRAULIC REPAIRS

• Cylinders, valves, pumps • Snowplows repaired

### NEW HYDRAULIC HOSE

121 Buchanan St.

Ph. 475-2121

## Kemper High Yield Fund

12.07%\* Yield

- High monthly income opportunity
- Low minimum investment
- Professional management
- Liquidity

Average Annual Total Return\*\*  
Period Ending 9-30-88

1 Year	5 Years	10 Years
9.08%	13.87%	12.49%

The Fund's returns are based upon historical results and are not necessarily representative of future performance. Returns and net asset value will fluctuate. Shares are redeemable at their current net asset value, which may be more or less than original cost.

For a prospectus containing more complete information, including management fees and expenses, call or write today. Please read the material carefully before you invest or send money.

FINANCIAL SERVICES, INC.  
MARINER NASD SECURITIES BROKER/DEALER

Thomas G. Laws 313-769-1700  
Registered Representative

202 E. Washington, Suite 311, Ann Arbor, MI 48104

\*Yield is a measure of the net investment income per share earned by the Fund over the one month period ended 9-30-88 expressed as an annualized percentage of the maximum offering price of the Fund's shares on that date.

\*\*Average annual total return is based on the change in the value of an investment in the Fund expressed as an annualized average over the periods specified, assuming reinvestment of all dividends and adjustment for the maximum sales charge of 4.5%. The periods covered are the one-, five- and ten-year periods ended 9-30-88. During the periods, securities prices fluctuated.

# NO HUNTING or TRESPASSING SIGNS

15¢ each  
4/50¢ 9/51 50/54  
100/57<sup>50</sup> 500/532<sup>50</sup> 1000/564

**AVAILABLE NOW!  
AT**

The Chelsea Standard • The Dexter Leader  
300 N. Main St., Chelsea  
(313) 475-1371

OFFICE HOURS:  
Mon.-Fri.: 8:30 a.m.-5:30 p.m. Sat.: 9:30-noon

## Home Equity Credit Lines May Be Helpful

Maybe Junior wants to go to college, or you really would like to buy a new car. Where can you get the money to pay for big ticket items like these?

If you're a homeowner, you may be thinking about a home equity credit line. With this type of loan, you borrow a certain amount of money from the equity you've built up in your home, and then pay it back in monthly installments.

Sound like a solution to your financial woes? Before you sign on the dotted line you should know that there are many different kinds of home equity lines, with different stipulations attached. Only by comparing those offered by different financial institutions can you find the best one for you. Before you go out "bank shopping" though, you may have all kinds of questions about how home equity lines of credit work. You can find the answers in simple, compact terms in Home Equity Credit Lines, from the Federal Trade Commission. This three-page fact sheet also includes a checklist which can be used to compare loan packages from a variety of lenders. For your copy, send 50¢ to Department 456T, Consumer Information Center, Pueblo, Colo. 81009.

Before you apply for a home equity credit line, make sure it is the best kind of loan for you. Remember that you will be using your home as collateral, so you put your home at risk if you cannot make your monthly payments. If you do not like using your home as collateral, you might want to explore other options for borrowing money such as credit lines available with your credit cards or with unsecured lines of credit from lending institutions that let you write checks as you need the credit.

You might also want to explore the possibility of a second mortgage loan. Second mortgages differ from home equity credit lines in that the money in a second mortgage is loaned to you in a lump sum, rather than in a series of advances. Second mortgages usually have fixed interest rates and fixed payment amounts, whereas home equity credit lines may not.

You are probably wondering how much money you can borrow under a home equity credit line. Depending on your "creditworthiness," that is your income, credit rating, etc., lenders may let you borrow up to 75 to 80% of the current market value of your home minus the amount you still owe on your first mortgage. The current market value includes what you originally paid for your home, how much it has appreciated, and the cost of any home improvements.

Since interest rates vary from lender to lender, you will want to check with several for comparison. You need to decide if you prefer a

fixed rate loan, or one with a variable interest rate. Fixed interest rates, though sometimes higher than variable ones, can offer unchanging monthly payments. Variable rates may offer smaller monthly payments initially, followed by payments that might change during the repayment period.

You may wonder what kind of tax deductions you'll be able to take with a home equity credit line. The tax laws governing these loans have just been changed. Basically, the new law limits interest deductions for most taxpayers to \$100,000 of home equity borrowing, but the loan, then, can be used for any purpose. If you use the loan for buying, building or improving a home there is no limit on interest deductions. For further information, consult your tax advisor, or call the IRS.

If you plan carefully and ask the right questions, a home equity credit line could be a way of making some of your dreams, even the expensive ones, come true. For more facts on this type of loan, send for your copy of Home Equity Credit Lines today. You will also receive a free copy of the Consumer Information Catalog. The Catalog is published quarterly by the Consumer Information Center of the U. S. General Services Administration and lists more than 200 free and reasonably priced booklets on a wide variety of subjects.

## McKUNE MEMORIAL LIBRARY NEW BOOK LIST

### NEW BOOK LIST

"MISSING BEAUTY" by Teresa Carpenter. Pulitzer Prize-winner Teresa Carpenter brilliantly reconstructs one of the most fascinating murder investigations in years. A distraught father walks into the newsroom of the Boston Herald asking for help in locating his missing daughter. The publication of her photograph sets in motion a murder investigation that leads to the arrest of one of her former lovers. But nothing is as it seems. Robin Benedict is actually a high-paid prostitute in Boston's Combat Zone. The suspect is the eminent anatomist Dr. William Douglas.

led by this woman, he realizes the situation is much more serious than he suspected. . . .

"WILLIE" by Willie Nelson. Legendary "outlaw" of country music, Willie Nelson is more than just a star—he is also an authentic folk hero of our times. His life is more than a rags-to-riches story, it is a story of hardship, love, courage, friendship, and wisdom. His childhood in the depression; his stormy marriages, his wild experiences with drugs; his impoverished early years; his life as a country-music star.

"A LAND OF MIRRORS" by Alfred Coppel. At the foot of the crowded Spanish Steps in Rome, a young American girl is kidnapped in broad daylight. In a Swiss village, a professional killer expunges the life of a retired intelligence agent. And in the dark of a San Francisco night, Megan Wells is awakened by the persistent ring of her telephone. The caller claims to be her husband, a French journalist declared dead in Vietnam 17 years earlier. Thus begins an intricate and absorbing tale.

"FINAL FLIGHT" by Stephen Coonts. After a particularly long cruise, the USS United States is in port in Naples and her crew is enjoying its first liberty in months. But something's not right. Several crew members have not reported back from their leave and a beautiful American reporter who boarded the ship in Tangiers may not be a reporter, or even an American. When one of the men, in a hotel in Naples, witnesses an assassination attempt

SHOCKS OIL MUFFLERS FILTERS

## FALL SAVINGS

### AT THE PARTS PEDDLER

Your Full Service Discount Auto Parts Store

OPEN  
7  
DAYS  
A WEEK  
OFFER GOOD  
11/2/88-11/9/88

### STAINLESS STEEL THERMOSTATS

\$1.95

For Most Cars & Light Trucks



### QUICK ACTING RADIATOR FLUSH

\$1.29

### BRAKE DRUMS AND ROTORS TURNED WHILE YOU WAIT

Precision turned to a new - smooth surface.

### WE MAKE HYDRAULIC HOSES

1/4" to 1" - HIGH QUALITY 2-WIRE HYDRAULIC HOSE

### LARGE - SPRAY CARBURETOR CLEANER

\$1.59

While Changing Thermostats  
Be Sure To Check  
Your Radiator and  
Heater Hoses

WE STOCK A COMPLETE  
LINE OF GATES HOSES  
AND BELTS

HI PERFORMANCE - PAINT - IMPORT PARTS - SHOP SERVICES

## the PARTS PEDDLER

AUTO SUPPLY STORES, INC.

475-9106 CHELSEA

426-4688 DEXTER

OVER 100 AUTO VALUE LOCATIONS TO SERVE YOU

We reserve the right to limit quantities. Replaced items in ad limited to manufacturers restrictions

TRANSMISSIONS MASTER CYLINDERS

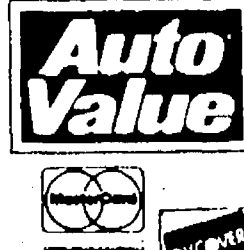
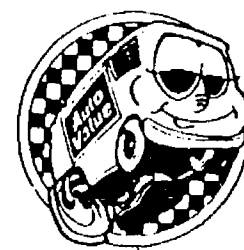

## We will put you in the driver's seat!

ONLY \$299<sup>89</sup> PER MONTH

Closed end non-maintenance lease. 48 months. Total payments of \$14,394.72 with \$2,000 down. \$175.00 refundable security deposit plus 1st month payment on delivery plus 4% use tax, lic. and title fee in advance. Lessee has no obligation to purchase car at lease end but may arrange to purchase car at a negotiated price with the dealer. Total mileage allowed 60,000 miles, penalty over 60,000 .06 per mile. Lessee responsible for excess wear and tear.

FALS  
FORD AUTHORIZED LEASING SYSTEM

**PALMER** FORD - MERCURY

OPEN: MON. AND THURS. 8:30 A.M. 'TIL 9:00 P.M., TUE., WED., AND FRI. 8:30 A.M. 'TIL 6:00 P.M., SAT. 'TIL 1 P.M.

SERVICE OPEN SATURDAYS TOO!

In Washtenaw County since April 15th, 1912

CHELSEA

475-1301



Biff Weber and a Crown Victoria



## Church Services

### Assembly of God—

FIRST ASSEMBLY OF GOD  
1490 Old US-12, Chelsea  
The Rev. Edward Lang, Pastor  
Every Sunday—  
10:30 a.m.—Sunday morning worship, and children's service.  
6:00 p.m.—Evening service.  
Every Wednesday—  
7:00 p.m.—Prayer and praise service.

### Baptist—

FIRST BAPTIST CHURCH OF GREGORY  
The Rev. Richard Mathew, Pastor  
(513) 498-2591  
Every Sunday—  
9:45 a.m.—Sunday school.  
11:00 a.m.—Morning worship.  
7:00 p.m.—Evening worship.  
Every Wednesday—  
7:00 p.m.—Mid-week service.  
8:00 p.m.—Choir practice.

### FELLOWSHIP BAPTIST

The Rev. Larry Mattis,  
The Rev. Roy Harrison, pastors.  
662-7936  
Every Sunday—  
3:00 p.m.—Worship service at the Rebekah Hall.

### NORTH SHARON BAPTIST

Sylvan and Washburne Hds.  
The Rev. William Winger, Pastor  
Every Sunday—  
10:00 a.m.—Sunday school.  
11:00 a.m.—Morning worship.  
6:00 p.m.—Senior High Youth meeting. Youth choir.  
7:00 p.m.—Evening worship service; nursery available.  
Every Wednesday—  
7:00 p.m.—Bible study and prayer meeting, nursery available. Bus transportation available: 428-7222.

### Catholic—

ST. MARY  
The Rev. Fr. David Phillip Dupuis, Pastor  
Every Sunday—  
7:00 a.m.—Mass.  
9:00 a.m.—Mass.  
11:00 a.m.—Mass.  
Every Saturday—  
12:00 noon-1:00 p.m.—Confessions.  
6:00 p.m.—Mass.

### Christian Scientist—

FIRST CHURCH OF CHRIST SCIENTIST  
1883 Washburn Ave., Ann Arbor  
Every Sunday—  
10:30 a.m.—Sunday school, morning service.

### Church of Christ—

CHURCH OF CHRIST  
13661 Jid US-12, East  
Jerry Robertson, Minister  
Every Sunday—  
9:30 a.m.—Bible classes, all ages.  
10:30 a.m.—Worship service. Nursery available.  
6:00 p.m.—Worship service. Nursery available.  
Every Wednesday—  
7:00 p.m.—Bible classes, all ages.  
First and Third Tuesday of every month—  
7:00 p.m.—Ladies class.

### Episcopal—

ST. BARNABAS  
20500 Old US-12  
(Directly across from the Fairgrounds)  
The Rev. Fr. Jerrold F. Beaumont, O.S.P.  
475-2003 or 475-9370  
Every Sunday—  
Youth Inquirers class.  
9:00 a.m.—Acolytes.  
9:00 a.m.—Choir.  
10:00 a.m.—Worship service.  
10:00 a.m.—Eucharist (Holy Communion), first, third and fifth Sundays.  
10:00 a.m.—Morning Prayer, second and fourth Sunday. (Holy Communion available immediately following service).  
10:30 a.m.—Church school, K-12.  
11:00 a.m.—Family coffee hour.  
11:00 a.m.—First Sunday of the month, pot-luck dinner.  
Nursery available for all services.

### Free Methodist—

CHELSEA FREE METHODIST  
785 Wether Rd.  
Mearl Bradley, Pastor  
Wednesday, Nov. 2—  
1:20 p.m.—Ladies Bible study.  
7:00 p.m.—Undershepherd's Zone meetings.  
7:00 p.m.—CLC meeting.  
7:30 p.m.—Teens meet in Youth Center.  
Thursday, Nov. 3—  
7:00 p.m.—Stewards meet.  
Sunday, Nov. 6—  
9:45 a.m.—Sunday school.  
11:00 a.m.—Morning worship.  
Farewell dinner for Pastor Bob and Tammy Bruhn following morning worship.  
6:00 p.m.—Evening worship.  
Tuesday, Nov. 8—  
9:00 a.m.—Pastor Mearl and Joyce arrive at Detroit Metro Airport.  
7:30 & 7:45 p.m.—Growth Groups meet.  
Wednesday, Nov. 9—  
1:20 p.m.—Ladies Bible study.  
7:00 p.m.—Mid-week service.  
7:00 p.m.—CLC meeting.  
7:30 p.m.—Teens meet in Youth Center.

### Lutheran—

ST. JACOB EVANGELICAL LUTHERAN  
12501 Rietmiller Rd., Grass Lake  
The Rev. Thomas Johnston, Pastor  
Every Sunday—  
9:00 a.m.—Sunday school.  
10:10 a.m.—Divine services.

### FAITH EVANGELICAL LUTHERAN

3678 North Territorial Rd.  
The Rev. Mark Forinsky, Pastor  
Church: 426-4302  
Lutheran Elementary School  
Mr. Keith Kopczynski, Principal  
Wednesday, Nov. 2—  
9:11:00 a.m.—Morning Bible study.  
No evening Bible study.  
Thursday, Nov. 3—  
6:7:00 a.m.—Men's Bible study.  
Evening Parent/Teacher conferences.  
Friday, Nov. 4—  
1/2 day of school—Parent/Teacher conferences.  
Sunday, Nov. 6—  
9:00 a.m.—Sunday school for children and adults.  
10:00 a.m.—Worship service with Lord's Supper.  
Sermon on Luke 17:1-7.  
Pastor/Wife Seminar at Ann Arbor.  
Monday, Nov. 7—  
7:30 p.m.—Council.  
Tuesday, Nov. 8—  
4:30-5:20 p.m.—Confirmation.  
Wednesday, Nov. 9—  
9:11:00 a.m.—Morning Bible study.  
7:00 p.m.—Women's evening Bible study.

### OUR SAVIOR LUTHERAN

1515 S. Main, Chelsea  
The Rev. Franklin H. Giebel, Pastor  
Thursday, Nov. 3—  
1:00 p.m.—Bible class.  
Saturday, Nov. 5—  
Fall work bee.  
Sunday, Nov. 6—  
9:00 a.m.—Bible classes.  
9:00 a.m.—Adult choir rehearsal.  
10:30 a.m.—Worship. Communion.  
12:00 noon—Pot-luck dinner.  
12:00 noon—Endowment Committee.  
6:30 p.m.—Confirmation.

### ST. THOMAS LUTHERAN

10001 W. Ellsworth Rd.  
(9 miles south and 3 miles west of Dexter)  
The Rev. John Riske, Pastor  
Sunday, Nov. 6—  
9:30 a.m.—Sunday school and Bible classes.  
10:45 a.m.—Worship.

### TRINITY LUTHERAN

5758 M-36, three miles east of Gregory  
William J. Trosien, Pastor  
878-5877 church, 878-5016 pastor  
Every Sunday—  
8:00 a.m.—Worship service.  
9:30 a.m.—Sunday and Bible school.  
10:45 a.m.—Worship service.

### ZION LUTHERAN

E.C.L.A.  
Corner of Fletcher and Waters Rd.  
The Rev. Mark Weirauch, Pastor  
Wednesday, Nov. 2—  
1:30 p.m.—Lydia Circle.  
7:45 p.m.—Martha Circle.  
7:30 p.m.—Members Committee.  
Thursday, Nov. 3—  
5:00 p.m.—Sauerkraut Supper.  
Saturday, Nov. 5—  
9:11 year olds, first year catechism class.  
10:12 year olds, second year catechism class.  
"A Christian Journey," concert by Lost & Found.  
Sunday, Nov. 6—  
9:00 a.m.—Sunday school for all ages.  
10:15 a.m.—Worship. Holy Communion.  
10:30 a.m.—Luther Vespers.  
6:30 p.m.—Deborah film at Bethel church.  
7:30 p.m.—Luther League.  
Tuesday, Nov. 8—  
6:45 p.m.—Joy-makers.  
6:45 p.m.—Christian Education.  
7:15 p.m.—Senior Choir.  
7:30 p.m.—Shuffleboard.  
Wednesday, Nov. 9—  
10:00 a.m.—Packing for LWR pot-luck lunch.  
7:00 p.m.—Business Management.  
8:00 p.m.—Church Council.

### Methodist

SALEM GROVE UNITED METHODIST  
3320 Notten Rd.  
The Rev. Don Woolum, Pastor  
Every Sunday—  
9:30 a.m.—Church school.  
10:30 a.m.—Morning worship.  
FELLOWSHIP BAPTIST  
The Rev. Merline Pratt  
Every Sunday—  
9:30 a.m.—Worship service.  
10:00 a.m.—Sunday school.  
WATERLOO VILLAGE UNITED METHODIST  
8118 Washington St.  
The Rev. Merline Pratt  
Every Sunday—  
10:00 a.m.—Sunday school.  
11:15 a.m.—Worship service.

### METHODIST HOME CHAPEL

Every Sunday—  
8:45 a.m.—Worship service.  
NORTH LAKE UNITED METHODIST CHURCH  
14111 N. Territorial Road  
The Rev. Sandra Willobee, Pastor  
Every Sunday—  
9:00 a.m.—Worship service.  
11:00 a.m.—Fellowship hour. Sunday school.

### SHARON UNITED METHODIST

Corner Pleasant Lake Rd. and M-52  
The Rev. Erik Aagaard, Pastor  
Every Sunday—  
10:00 a.m.—Sunday school.  
11:00 a.m.—Worship service.

### FIRST UNITED METHODIST

128 Park St.  
The Rev. Dr. Jerry Parker, Pastor  
Wednesday, Nov. 2—  
3:30 p.m.—Glory Choir.  
3:30 p.m.—Praise Choir.  
6:30 p.m.—Prayer Group meets in Room 7.  
6:30 p.m.—Carolers.  
7:00 p.m.—Study Group meets in Room 7.  
7:15 p.m.—Chapel Bells.  
8:00 p.m.—Chancel Choir.  
Thursday, Nov. 3—  
7:00 p.m.—Children's Division meeting in the Annex.  
Friday, Nov. 4—  
1:00 p.m.—Church Women United meets at St. Paul church.  
Saturday, Nov. 5—  
8:00 p.m.—Christian Home Group meets at Clare and June Warren's.  
Sunday, Nov. 6—  
8:15 a.m.—Crib nursery opens.  
8:30 a.m.—Worship service. Supervised care for pre-schoolers in Room 16 in the Education Building.  
9:30 a.m.—Fellowship time.  
9:45:10:45 a.m.—Church school for all ages.  
11:00 a.m.—Worship service. Supervised care for pre-schoolers in Room 16 in the Education Building.  
11:30 a.m.—Kindergartners and first graders leave for ACT.  
12:00 noon—Fellowship time.  
12:00 noon—Senior High Bake Sale.  
12:00 noon—Chancel Bells.  
12:05 p.m.—Crib Nursery closes.  
5:00 p.m.—7th and 8th grades UMYF.  
Monday, Nov. 7—  
7:30 p.m.—Work Area on Education meets in the Annex.  
Tuesday, Nov. 8—  
7:30 p.m.—Parish staff meets.  
7:30 p.m.—Youth Workers meet in the Annex.  
Wednesday, Nov. 9—  
3:30 p.m.—Glory Choir.  
3:30 p.m.—Praise Choir.  
6:30 p.m.—Prayer Group meets in Room 7.  
6:30 p.m.—Carolers.  
7:00 p.m.—Study Group meets in Room 7.  
11:00 a.m.—United Methodist Women Executive Committee meets in Room 5.  
7:15 p.m.—Chapel Bells.  
8:00 p.m.—Chancel Choir.

### Mormon—

CHURCH OF JESUS CHRIST OF LATTER-DAY SAINTS  
1330 Freer Rd.  
Wayne L. Winzenz, president  
Every Sunday—  
9:30 a.m.—Sacrament.  
10:30 a.m.—Sunday school.  
11:40 a.m.—Priesthood.

### Non-Denominational—

CHELSEA HOSPITAL MINISTRY  
Every Sunday—  
10:00 a.m.—Morning service, Chelsea Community Hospital Chapel.  
COVENANT  
50 N. Freer Rd.  
The Rev. Ron Smeenge, Pastor  
Every Sunday—  
9:00:10:00 a.m.—Christian Education.  
10:30:11:30 a.m.—Morning worship.  
Communion is first Sunday of each month.  
Nursery area and care provided.  
CHELSEA CHRISTIAN FELLOWSHIP  
337 Wilkinson St.  
Erik Hansen, Pastor  
Every Sunday—  
10:00 a.m.—Learning from God's word.  
10:55 a.m.—Morning worship service and Junior church.  
6:00 p.m.—Evangelistic service. First Sunday of the month—Christian film.  
Second Tuesday of each month—  
7:00 p.m.—Faith, Hope, & Charity Circle (women's group).  
Every Wednesday—  
7:00 p.m.—Adult Bible studies and prayer for special needs.

### CHELSEA FULL GOSPEL

11452 Jackson Rd.  
John & Sarah Grosser, Pastors  
475-7379  
Every Sunday—  
10:00 a.m.—Sunday school.  
6:00 p.m.—Evening worship.  
Every Wednesday—  
7:00 p.m.—Family Night.

### IMMANUEL BIBLE

145 E. Summit St.  
Ron Clark, Pastor  
Every Sunday—  
9:45 a.m.—Sunday school, nursery provided.  
11:00 a.m.—Morning worship, nursery provided.  
6:00 p.m.—Evening worship.  
Every Wednesday—  
7:00 p.m.—Family hour, prayer meeting and Bible study.

### MT. HOPE BIBLE

12884 Trist Rd., Grass Lake  
The Rev. Don E. Peterson, Pastor  
Every Sunday—  
10:00 a.m.—Sunday school.  
11:00 a.m.—Morning worship.  
6:00 p.m.—Evening service.  
Every Wednesday—  
7:00 p.m.—Bible study.

### Presbyterian—

FIRST UNITED PRESBYTERIAN  
Unadilla  
Guest Pastor  
Every Sunday—  
9:30—Sunday school.  
11:00 a.m.—Worship service.  
United Church of Christ—  
BETHEL EVANGELICAL AND REFORMED  
Freedom Township  
The Rev. Roman A. Reineck, Pastor  
Every Sunday—  
10:00 a.m.—Worship service.

### CONGREGATIONAL

121 East Middle Street  
The Rev. Leland E. Booker, Pastor  
Sunday, Nov. 6—  
10:00 a.m.—Worship.  
10:00 a.m.—Sunday school, K-8. Nursery provided.  
ST. JOHN'S  
Rogers Corners, Waters and Fletcher Rds.  
The Rev. Theodore Wimmer, Pastor  
Every Sunday—  
10:30 a.m.—Worship service. Sunday school.

## St. Johns UCC To Observe Mission Sunday, Nov. 6

St. John's United Church of Christ at Rogers Corners, Waters Rd., Chelsea, will celebrate Mission Sunday on Nov. 6 at their 10:30 a.m. worship service.

Guest speaker is the Rev. Ramon R. Hernandez, director of the Ann Arbor Public Library, and a United Church of Christ clergyman. He received his BA degree from Elmhurst College and his theology degree from Eden Seminary in St. Louis, Mo. He also has a masters degree in library science from the University of Wisconsin. From 1960-64 he was co-pastor of St. Stephen UCC, Merrill, Wis. (his wife's home church). From 1964-1970, he was director of youth work and camps and conferences for the Wisconsin Church Conference of the UCC. Since 1970 he has been engaged full-time in public library administration.

A native of Chicago, and ordained at Bethany UCC in 1962, Hernandez and his wife, Fern, have been married for

26 years and have two children: Rob, a senior at the University of Wisconsin, and Mary a sophomore at EMU.

Hernandez has been very active in the UCC German church program. He was a UCC representative for several weeks in each of three visits to East German Evangelische Church—1977, 1984, and 1988. In addition, he led the church choir, to which his wife and he belonged, on a church choir concert tour of West German churches in 1981, and has hosted East and West German church visitors in his home and community on six occasions. He is a member of the United Church Board for World Ministries and the UCC German Church National Committee.

His sermon for the occasion is entitled "Our Church in Communist East Germany." This will be followed with the Sacrament of Holy Communion. At noon a carry-in fellowship dinner will be served by the church. The public is invited.

## Chelsea Seniors Plan Seasonal Outings

The Chelsea Seniors have two Christmasy events planned for December: shopping in Chicago and an evening at a dinner theatre.

The Seniors will go on a Shop and Fun trip to Chicago Dec. 1-3. They will be transported from the bus garage to catch the 8:28 a.m. train in Ann Arbor on Thursday, Dec. 1, arriving in Chicago at 12:35 p.m. A sack lunch is recommended due to the one-hour time difference.

Seniors will board a bus, tour Chicago, see the Sears Tower, and the production, "Here's Chicago." The next stop will be Palmer House where they will stay for the night. Seniors will have free time until 1 p.m. on Saturday. They will then be transported back to Union Station to

catch the train home. It will arrive in Ann Arbor at 8:10 p.m. Maps and restaurants close to Palmer House will be provided.

Cost is \$226 for a single; \$154 per double occupancy. A \$50 deposit is due by Nov. 4 with the balance due Nov. 18.

The next scheduled activity is a trip to the Turkeyville Dinner Theatre on Thursday, Dec. 8 to see the musical "An Old Fashioned Christmas." The Seniors will leave Chelsea at 9:30 a.m. and be back in town at 5:30 p.m. Cost is \$32. It includes dinner, the play and bus fare. Money and reservation is due by Nov. 3 because of the non-refundable nature of the theatre tickets. A minimum of 30 people is needed; maximum is 45.

## Church Women To Celebrate World Community Day Nov. 4

World Community Day, observed on Friday, Nov. 4, and sponsored by Church Women United, is an annual event that unites Protestant, Roman Catholic, Orthodox and other Christian women in a common worship experience that this year affirms the ministry of everywoman in the church.

This year's ecumenical service, entitled "Everywoman's Ministry," recognizes the many and varied ministries women perform, within and outside of the organized church, that touch families, friends and neighbors... the sick, elderly, hungry and destitute.

This year's World Community Day celebration was designed as a challenge to women to recognize and share the gifts of their own individual ministries and to encourage one another to utilize their gifts and talents to the fullest.

In Chelsea, World Community Day

will be Friday, Nov. 4 at 1 p.m. at St. Paul United Church of Christ, on Old US-12. Refreshments will be hosted by Chelsea Church Women United board members, followed by the service.

It is the group's hope that all who can will join in this celebration, and they also hope all who support women's ministries of love and service will make generous offerings. For it is these World Community Day offerings that make possible, in part, the mission of Church Women United and support its national commitment to eliminate the poverty of women and children in this country and build a world of peace and justice.



### ★ It's Flu Shot Time

While we're enjoying the final days of summer and setting agendas for fall activities, it's important to remember that sometime between now and Christmas Michigan's influenza season will begin. Since flu shots are not fully effective until about two weeks after they're given, now is the time to schedule immunizations.

Immunizations are especially important for certain groups of people. Here at the Michigan Department of Public Health we suggest that persons over age 65 and anyone with chronic heart, lung, or kidney disease, as well as diabetics, should get the shots. We also urge persons working in hospitals or nursing homes, or having regular contact with older or chronically ill patients, to get them.

The federal Centers for Disease Control predict that the influenza strains expected to attack Americans this winter will be the same three reported last year. Symptoms of flu include fever, headache, muscle ache, and subsequent cold symptoms. Treatment usually includes bed rest, drinking plenty of liquids, and taking medications for the cold symptoms.

Even if you were vaccinated last year, if you are at high risk, you need to be reimmunized this year. Some people get confused because many vaccines are not annual, but flu shots must be renewed each year.

During a mild to moderate flu season, as many as 250,000 Michigan residents may become ill and approximately 500 may die. While most people recover with no serious effects, for some high risk individuals a bout with the bug can become a life-threatening crisis. That's why the vaccinations are so important.

A small percentage of children who have the flu can develop a potentially deadly condition known as Reye's Syndrome. Most Reye's cases are reported among school age children. Symptoms include vomiting, severe headaches, and unusual behavior as the child recovers from the flu. If such symptoms occur, contact your physician or take the child to a hospital emergency room.

Experts tell us that vaccination is the single most important measure you can take to prevent getting the flu. If you are at high risk, or work closely with persons who are, make an appointment for an immunization. As we say at the Health Department, an ounce of prevention is worth a pound of cure.

Please Notify Us of Any Change in Address

## Jan BenDor

Jan BenDor confers with State Treasurer Robert Bowman



For a Treasurer...

...devoted to the best investment of your tax money  
...who will protect the property rights of senior citizens, veterans, farmers and the handicapped  
...who will guarantee proper notice to taxpayers before tax sales

Invest in Jan BenDor for County Treasurer  
Vote November 8th

Paid for by "Jan BenDor for County Treasurer"  
13434 Island Lake Rd., Chelsea, MI 48118

for County Treasurer

GROWING UP IS TOO IMPORTANT TO BE LEFT TO THE KIDS.



Dr. James C. Dobson knows it's difficult for today's parents to keep their priorities straight.

In *Turn Your Heart Toward Home*, Dr. Dobson alerts parents to the threats kids face, and urges them to take a stand for their families, and turn to the values that make homes strong.

In this provocative six-part film series, Dr. Dobson speaks openly about the issues. His front-line perspective inspires, compels, and motivates.

Plan now to see all six films.

This 6-part film series begins on Sunday evening, November 6th at 6:00 p.m., and runs consecutively the next 5 Sunday evenings at the IMMANUEL BIBLE CHURCH, 145 E. Summit Street, just off the Main Street.

The public is invited to attend. A nursery will be provided. Please call 475-8936 for further details.

Immanuel Bible Church

145 E. Summit, Chelsea

ARE YOU A MEMBER OF A.A.R.P.?

We have special insurance rates for A.A.R.P. members.

CHELSEA INSURANCE

526 N. Main St., Chelsea



DON PECK

call

475-2323  
or 1-800-292-0361





**SOUTH SCHOOL HALLOWEEN PARADE** delegation was led by a football player, Freddy Kruger, Alf, and someone not quite so dressed up. Children paraded around the block near South school Monday afternoon to show off their costumes.

## Huron Farm Supply Moves to New Site

After 26 years at a location whose name is hyphenated, the Dexter-Chelsea Rd., Huron Farm Supply is pulling up its lawn and garden tractors and moving across town to another street whose name has a hyphen in it, the Dexter-Ann Arbor Rd.

The occasion? None other than that the long-time owner, Richard Wiseley, is passing the baton to his two children, Lisa and Mark; in other words, retiring.

After 30 years operating the business (for the first four it was located in downtown Dexter), finally Wiseley will get a chance to use that "old junky cabin" as he calls it, up on Lake Huron, for a little well-earned relaxation.

Fittingly, another family is moving their business into the old Huron Farm Supply store. Brothers Dan and Tim Tomshany, as well as their father, Paul, bought the building two months ago. In mid-October, they started setting up an auto parts and repair service there, T & T Master Mechanics. Already several cars, which could be seen jacked high up in the air on their hoists, have come in for repair. The shop, whose mechanics include Pat Gregory of Dexter, Dave Cowhy of Ann Arbor and Dan Tomshany, will do repairs on any cars but foreign ones. The shop won't do body work. Although they are ready for customers (Tim Tomshany wanted to mention that the phone number is 426-3535), their official opening, to be announced in a forthcoming issue of The Dexter Leader, won't be for at least a few months.

Wiseley's son Mark remarked that few changes in stock are planned for the future at the Huron Farm Supply's new location, which is just adjacent to Frank Grohs Chevrolet. That is, other than the usual item updates that the parent company, John Deere, comes out with each year. This spring, Mark Wiseley said, the company is expected to bring out some new riding mowers and home care mowers.

"We'll be continuing the store the way it was," he said, to the extent that if there are sufficient funds some day, the Wiseleys will build a new store on the land between the old store and the A & W. They still own just under an acre of property there.

The main change that the business went through over the years was evolving from an agricultural to a "consumer's products" (lawn and garden) retailer, Richard Wiseley said. As the number of small farms around Dexter winnowed out and hard times hit farmers in the late 70's through the early 80's, the store made the shift in products. Another change was that early on, the most powerful tractor available was 80 horse power whereas today the company has come out with the 250 horse power tractor.

"You have to remember that we were replacing horses back in those days," Wiseley said.

After 26 years at the same place, Richard Wiseley said he feels a little melancholy at leaving the old store. It's the store that his son, Mark, used to stop at on his way home from school in Dexter, and that his daughter, Lisa, has worked at since she was a sophomore in high school.

Looking out over the railroad tracks from his erstwhile office, Wiseley remarked that when he first moved into the business, about 25 trains per day passed by on the busy tracks. Now only two or three trains go by per day, usually Amtrak commuters. Does he miss the trains?

"No, they were noisy."

## We Have Moved!

We are now located at  
7128 Dexter-Ann Arbor Rd.  
to better serve your  
lawn & garden needs.

## HURON FARM & SUPPLY

7128 Dexter-Ann Arbor Rd., Dexter  
Ph. 426-8847

## Beat-the-Cold-Rush Sale

Winter is on its way. And the new John Deere snow blowers are here. Snow removal was never so easy! See them today.

Starting at \$300

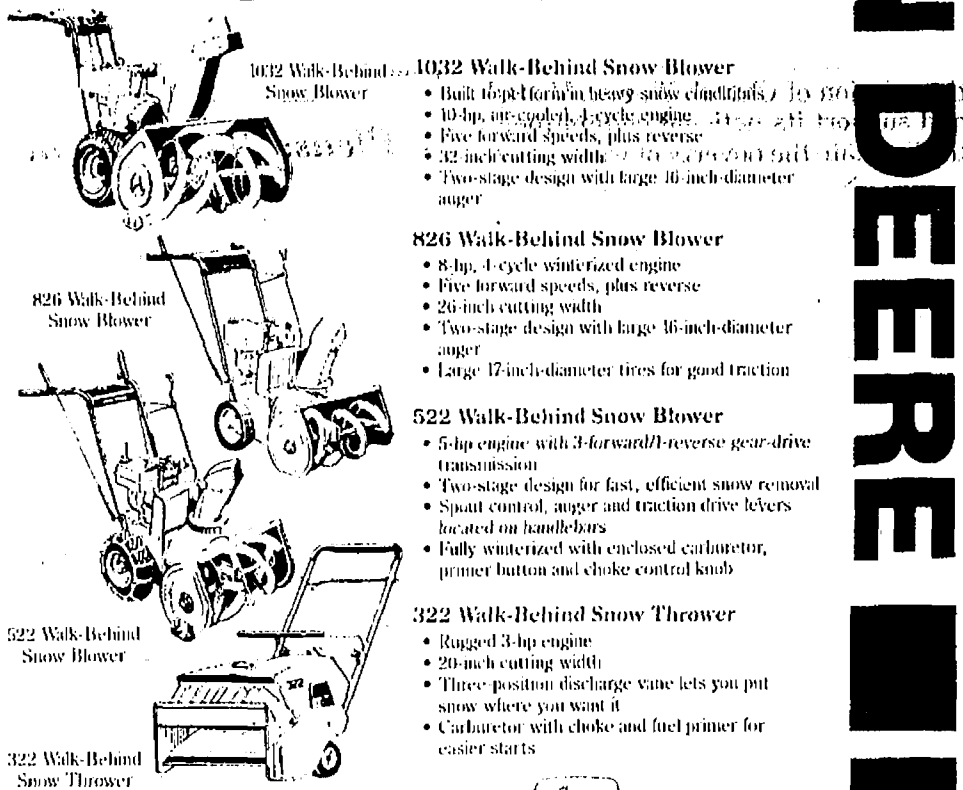

Nothing Runs Like a Deere

## HURON FARM SUPPLY

Phone 426-8847  
7128 Dexter-Ann Arbor Rd. Dexter, Mich.

JOHN DEERE

## Party Preference Must Be Stated To Participate In Presidential Primary

The Michigan State Legislature has taken action to reinstate presidential primary elections in Michigan. This action will once again allow Michigan voters to have a voice in the presidential nominating process. The first presidential primary to be held under the new law is scheduled for March 17, 1992.

A voter who wishes to cast a ballot at the 1992 presidential primary must declare a preference for a political party participating in the primary. The voter's political party preference must be stated in writing no later than Feb. 17, 1992.

Voters who go to the polls on Tuesday, Nov. 8, 1988 will be handed a

## Ames Credits Managers for Much of Success

Ames Department Stores owes a great measure of its success to the leadership and dedication of its associates. Ames managers have several years of experience in the retail industry and the Chelsea Ames manager is no exception.

Ames store manager, Dan Jaquess, has 27 years of experience in the retail industry. Jaquess started with Ames in March of 1967 as manager at the Harrisburg, Pa. Ames.

Jaquess joins the Chelsea Ames for its Grand Opening on Friday, Nov. 4. He resides with his wife and daughter in Ann Arbor.

Give a  
Gift Subscription to  
The Chelsea Standard!

(517) 522-5122

**ILES COLLISION**

BUMPING - PAINTING - INSURANCE WORK  
EXPERT COLOR MATCHING

**AUTO PAINTING - \$150 up**

142 W. Michigan Ave. Grass Lake, Mich. 49240

**Call for a quote on your auto or homeowners insurance.**

Compare Allstate for value. Absolutely no obligation. Call now for an estimate.

**Allstate**  
Allstate Insurance Company

**Pete McVittie**  
Ph. 475-4657  
Chelsea

Leave it to The Good Hands People.

**Harold J. Owings**  
for  
**SHERIFF**  
Washtenaw County

**VOTE**  
Tuesday, November 8, 1988

## Wise Buy of the Month



NOVEMBER

## CHELSEA HARDWARE

110 S. MAIN ST., CHELSEA

PH. 475-1121

4.10 **WISE BUY**  
20 LB. COUNTRY PRIDE BIRD FOOD

SAVE .61



SALE PRICE **\$3.49**

2.15 **WELLS LAMONT**  
JERSEY GLOVE

SAVE .66

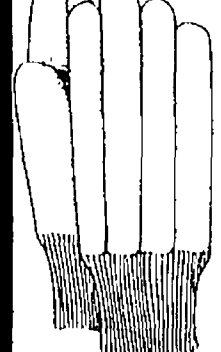

SALE PRICE **\$1.49**

5.39 **3M**  
WINDOW INSULATOR KIT

SAVE \$2.22



SALE PRICE **\$3.17**

13.45 **HEATH**  
REDWOOD BIRD FEEDER

SAVE \$3.46

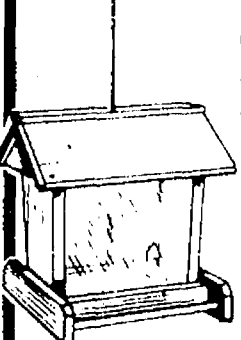

SALE PRICE **\$9.99**

5.95 **Bondex**  
SUPER PATCH

SAVE \$2.46



SALE PRICE **\$3.49**

## Potted Blue Spruce Trees

are now available at

## Smith's Tree Farm

Ph. 475-7530

- for fall planting, or a living Christmas Tree
- up to 5' tall

Lingane Road  
Just south of Chelsea Rod & Gun Club

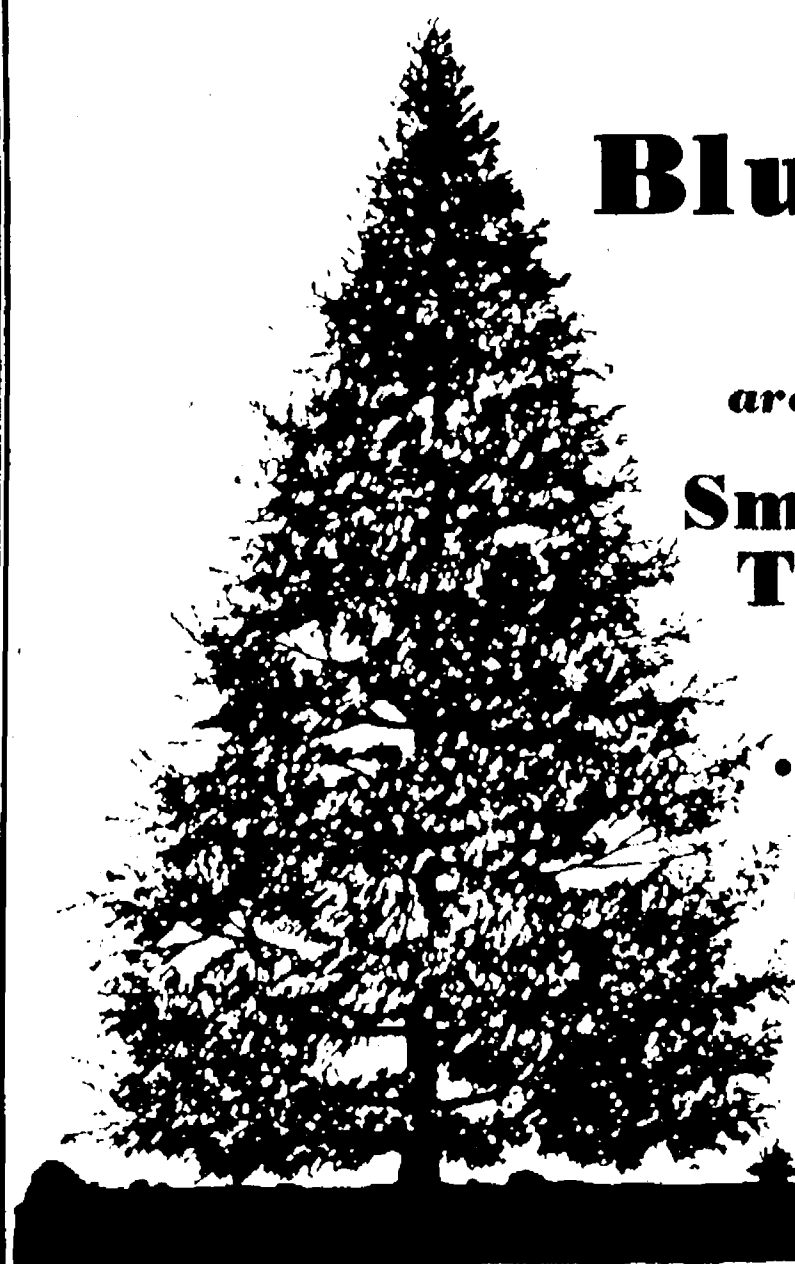



# VOTE YES COUNTY PARKS AND RECREATION PROPOSAL 1

Paid for by Friends of Washtenaw County Parks and Recreation Commission,  
7484 Pinecrest, Ann Arbor, Mich. 48108

**RE-ELECT**

**Griff  
McDonald**

**Washtenaw Community  
College Trustee**

- ★ Proven Community Leader
- ★ Dedicated to Assuring the Positive Growth and Image of Washtenaw Community College
- ★ Active Supporter of New WCC Thrusts in Training and Curriculum Development
- ★ Co-Chair of the Commission on the Future of Washtenaw Community College; Setting Goals and Priorities to the Year 2000
- ★ Experienced Business and Financial Leader

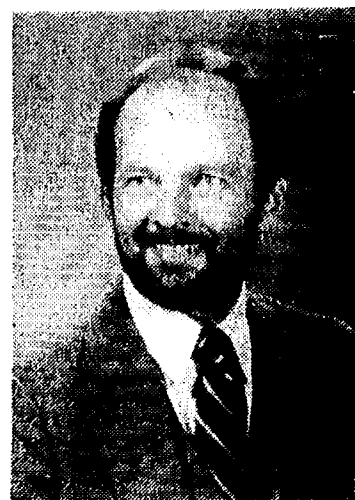

**Vote  
November  
8th**

Paid for by the Committee to Re-Elect Griff McDonald, WCC Trustee.  
Chris Vaughan, Treasurer, 3906 Penberton Dr., Ann Arbor, MI 48105

**Dexter United Methodist Women**

**AUTUMN MARKET**

**Saturday, Nov. 5**

**9am ~ 4pm  
Camp Newkirk**

*= Coffee, Dessert, Donuts = all day*

*= Luncheon Served 12-2 =*

*Cider press operating all day*

*Christmas Corner  
Country Crafts  
Baked Goods*

*Toys  
Rugs*

**W. Huron River Dr.  
1/4 mile West  
of Mast Rd.  
Dexter, Mi.**

## Letters to the Editor

Dear Editor,  
I must admit that I was not surprised to read that water, and sewer rates will be going up. It did, however, generate a couple of questions. If operating expenses are expected to increase 62%, why are user rates increasing 109% the first year? Is this "good fiscal management?" I know that this windfall will not go to village employees, but rather to out-of-town "consultants."

My second question is, how do I get on the Village consultant payroll? I need the money to pay for my water and sewer.

Donald T. Osborne.

An Open Letter to the Village of Chelsea:

I have read and heard criticism of the Village Officials for their attempt to enter the world of big business via the "Industrial Park" route. I am not about to add my voice to that song, and as a non-resident (20 feet outside the village limits) I have no right to do so. However, if I had some property that I wanted to sell, I surely would not front it with a large pile of two year old - one year old - and now this year's crop of fallen leaves. The area abounds with mold and mildew and is just plain ugly.

If I were managing the Industrial Park of Chelsea, I would do some beautification along Sibley Rd. This is not an application for the job. I am sure the Village of Chelsea has codes which must be approved and adhered to by any company proposing to buy and build in the Park. Any prospective buyer who would propose to do what the Village has done would be denied a permit to do so. Come on Chelsea—you want to be all grown up and modern with your very own Industrial Park, but are not putting forward a very professional face! Sincerely,

Jim Gaunt.

To the Editor:

I would like to address the news item in the Oct. 26, 1988 Chelsea Standard regarding the shopping center Developer arrested on drug charges. Was this person under investigation for drug trafficking while proposing his development plans to the village of Chelsea? How do we know that drug monies did not finance the construction of the mall south of town?

If this is the case then I question the judgment of our Village planners. Will there now be an investigation into the source of the monies this developer has procured for his land development? I will personally boycott the mall in protest that we can not turn our heads for the sake of the almighty dollar when it concerns drugs and drug dealing.

Mary Calamungi.

## Vandal May Have Broken Window

A vandal may be responsible for a broken 12' by 12' plate glass window at Poma's Pizza on Park St. last Tuesday, Oct. 25.

An employee told police she did not notice the damage when she went to work that morning.

**Give a  
Gift Subscription to  
The Chelsea Standard!**



Phil Bondie (left) and concerned citizens observing runoff from the old dump at the proposed Augusta Township toxic waste site.

## "Help me return control of our land to the people."

**PHIL BONDIE** has the experience and strong commitment needed to help protect Washtenaw County's land and water.

- Lifelong Washtenaw County resident
- Vietnam Veteran: two tours of duty
- 15 years management and technical experience
- 10 years contract negotiation and purchasing experience
- Construction experience: roads and airports
- College degree: chemistry and mathematics
- Former Lodi Township trustee
- Past Secretary of Washtenaw County chapter of the Michigan Townships Association

**Health  
Environment  
Lakes and Land  
Pocketbook**

- ☒ I pledge to work as Drain Commissioner for the people of Washtenaw County... to fight for the future of our land, our water, and our children.
- ☒ I oppose the planned hazardous waste facility in Augusta Township, an ecological nightmare where massive amounts of toxic waste would be dumped.
- ☒ I support local governmental control over decisions affecting the health and welfare of our population. My opponent was instrumental in stripping away local control of hazardous waste site selection.

**PHIL BONDIE**

**REPUBLICAN FOR DRAIN COMMISSIONER**

Endorsed by the Augusta Township Environmental Strategy Committee  
Paid for by Bondie for Drain Commissioner

# ANNUAL HUNTERS BALL SATURDAY, NOV. 5

**8:00 p.m. till 1 a.m.**

**At DEXTER AMERICAN LEGION HOME  
8225 Dexter-Chelsea Rd., Dexter**

**LIVE MUSIC BY SCOTCH & SODA  
DOOR PRIZES—REFRESHMENTS**

**\$5.00 per person—Members and Guests**

**Sponsored by  
DEXTER AMERICAN LEGION POST 557**

**IN THE BOX BELOW IS THE AMOUNT  
OF TAX DOLLARS MARGARET  
O'CONNOR HAS WASTED.**

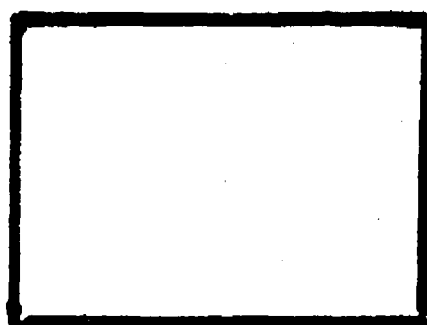

**DON'T YOU WISH EVERYONE IN  
LANSING DID THAT?**

**RE-ELECT  
MARGARET  
REPUBLICAN  
O'CONNOR**

**FOR 52ND DISTRICT REPRESENTATIVE**

Paid for by Committee to Re-Elect Margaret O'Connor, 4300 Ann Arbor-Saline Rd., Ann Arbor, Mich. 48103.

**Step out of  
line and go for the  
high savings dollar!**



Top of the market interest earnings are yours when you invest in a Chelsea State Bank Certificate of Deposit. These high interest earning certificates are within the reach of every saver. Just a minimum deposit is all it takes to step out and be a high interest earning investor. The interest rate remains locked-in for the life of the certificate. Put your money to work today, earning guaranteed high interest.

**We will be Closed, Saturday, November 12th  
in observance of Veterans Day**

**CSB CHELSEA  
STATE  
BANK**

Member F.D.I.C.

**Branch Office  
1010 S. Main**

**Phone 475-1355**

**Main Office  
305 S. Main**

Substantial interest penalty for early withdrawal.



## New Geological Data Reveals Better SSC Site

Michigan has already made the final round, but new information gleaned from recent borings shows that Michigan's proposed Stockbridge site for the Superconducting Super Collider (SSC) is better than originally thought.

According to Jim Heinzman, associate director of the Michigan SSC Commission and a Department of Natural Resources geologist, material brought up for analysis from new test drillings for January and February revealed solid bedrock for virtually the entire length of the 53-mile SSC tunnel location.

"This means that, if the SSC is built here, the cost of boring the tunnel will be significantly lower than we originally figured, and the problems we thought we might have with water in the tunnel area will be much smaller—perhaps insignificant," Heinzman said.

"Our site, therefore, should be even more attractive to the Department of Energy when it decides where it wants to build the SSC."

The geology of south-central Lower Michigan includes several layers of bedrock covered by deposits of loosely compacted rock fragments and debris left by the advance and retreat of Ice Age glaciers. The bedrock foundation in the Stockbridge area, through which the SSC tunnel would be built, is composed primarily of sandstone and shale—rock that is fairly easy to tunnel through yet solid enough to provide stable walls, floors and ceilings.

The initial geologic survey of the Stockbridge SSC site was done quickly in order to meet the Sept. 2, 1987, deadline for submitting proposals to DOE, Heinzman explained. Only 12 test borings were made to relatively shallow depths, and other information was collected from records turned in by water and oil well drillers in recent years in the vicinity.

On the basis of this early and sketchy data, it appeared that the tunnel path would run into at least four buried, subterranean valleys filled with glacial deposits that—if they existed—would create "weak spots" and allow water to enter and collect in the tunnel. These potential problems were noted by the National Academy of Sciences and National Academy of Engineering (NAS/NAE) in its report to the DOE last December. In spite of this apparent drawback, however, the Michigan site was still included in the NAS/NAE "best qualified list" of potential SSC sites.

Since then, Heinzman said, Michigan has gathered a lot of new information about the geology of the Stockbridge site through 18 more test wells (some drilled to far greater depths), analysis of core material brought up from these borings, and other sophisticated survey techniques. As a result, geologists found that three of the suspected underground valleys did not exist and the fourth only dipped close to the top of the proposed tunnel, presenting a much smaller potential problem to the SSC.

A detailed report of the new geological findings is being completed and will be sent to the DOE soon as an amendment to Michigan's original site proposal.

## Michigan Gift Guide Available From C. of C. Office

Flights of fancy—from hot air balloon rides to reproductions of a 1930's biplane—along with more than 200 other Michigan-made products are featured in the fourth annual Michigan Gift Guide.

Published by the Office of Michigan Products Promotion in time for holiday gift-giving, the guide includes 73 new companies, offering such specialty items as designer log homes and elaborately styled yachts.

"The guide was designed to showcase the high level of quality and diversity of Michigan-made products," said Commerce Department Director Doug Ross. "It also promotes the fastest growing sector of Michigan's economy—the small business entrepreneur—which has been a leading force behind our success in diversifying our economy."

The guide is distributed at no charge to consumers and a variety of organizations including the top 100 Michigan companies, trade associations and chambers of commerce across the state. It may be obtained by calling the Office of Michigan Products Promotion at 1-800-MIPRODS or by writing to the Michigan Department of Commerce, Office of Michigan Products Promotion, P.O. Box 30004, Lansing 48909.

**TIRED? LONELY?  
NEED HEALING, PEACE,  
SALVATION, DELIVERANCE,  
LOVE, JOY?**

**IT'S TIME  
FOR JESUS**

**FIRST ASSEMBLY OF GOD**

14900 OLD US-12 E.  
CHELSEA 475-2615

Sun. 10:30 a.m. 6:00 p.m., Wed. 7 p.m.

Pastor Edward Lang

Now elect...**JOHN  
STANOWSKI**  
14th DISTRICT JUDGE

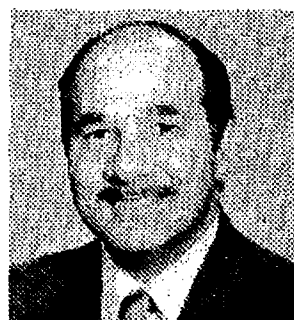

In his 14 years as Washtenaw County Assistant Prosecutor, John Stanowski has demonstrated his knowledge of the law, and his compassion for families, youth and victims. He is a recognized legal expert on juvenile law, and is dedicated to making the 14th District Court more efficient and effective.

### ENDORSED BY

#### ORGANIZATIONS

Eastern Michigan University Policy, FOP Chapter  
Huron Valley Central Labor Council (AFL-CIO)  
Milan Command Officers Association  
Milan Police Officers Association  
Saline Police Officers Association  
Southeastern Michigan Building & Construction Trades Council and affiliates (AFL-CIO)  
United Automobile, Aerospace and Agricultural Implements Workers of America (UAW)  
Washtenaw County Sheriff's Deputies

#### INDIVIDUALS

Dale Apley, Jr.  
Dan Blakemore  
Dillard Creiger, Washtenaw County Commissioner  
Christine and Robert Crowner  
Daniel J. Hoffman, Mayor Pro Tem, Ypsilanti  
Thomas Kaas, Augusta Township Supervisor  
Kevin Kraushaar-Attorney  
Henry J. Landau, Builder  
Hans Maier, Banker  
Thomas Minick, former Washtenaw County Sheriff  
Ronnie Peterson, Washtenaw County Commissioner  
Wesley Prater, Candidate for Township Supervisor  
Ellis Pratt, Washtenaw County Commissioner  
Ethel Howard-Pritchard, Candidate for Ypsilanti Township Clerk  
William Radmacher, Attorney  
Michael Ricci, Candidate for Superior Township Supervisor  
Clyde Ritchie, Attorney  
Earl Roehm  
David Rutledge, Superior Township Supervisor  
Gary M. Sampson, Travel Agent  
Sioux K. Shelton, Travel Agent  
Lou Velker, Chair, Washtenaw County GOP

Now elect...**JOHN  
STANOWSKI**  
14th DISTRICT JUDGE

☐ **VOTE  
NOVEMBER 8th  
NON-PARTISAN  
BALLOT**

Printed by the John  
Stanowski for Judge  
Committee, 3445 Moon  
Rd., Saline, Michigan  
48176 Jerry Rushlow,  
Treasurer.

## ELECTION NOTICE

### To the Qualified Electors of LIMA TOWNSHIP

NOTICE IS HEREBY GIVEN THAT A GENERAL ELECTION  
will be held in said governmental unit on

**TUESDAY, NOVEMBER 8, 1988**

from 7:00 a.m. to 8:00 p.m.

Election is being held to elect the following officers: U. S. President & Vice President, U. S. Senate, Representative in Congress, State Representative, State Board of Education Members, University of Michigan Regents, Michigan State University Trustees, Wayne State University Governors, Prosecuting Attorney, Sheriff, County Clerk/Register of Deeds, Treasurer, Drain Commissioner, County Commissioner, Township Supervisor, Clerk, Treasurer, Trustees, Constable, Justice of Supreme Court, Judge of the Court of Appeals, Judge of the Circuit Court, Judge of District Court, Washtenaw Community College Trustees.

and to vote on the following proposals:  
**PROPOSAL A**

**RESTRICT USE OF TAX FUNDS FOR ABORTIONS FOR  
PERSONS RECEIVING PUBLIC ASSISTANCE**

#### PROPOSAL B

**PROPOSAL TO INCLUDE CRIME VICTIMS' RIGHTS  
IN THE CONSTITUTION**

#### PROPOSAL C

**PROPOSAL TO AUTHORIZE BONDS FOR ENVIRONMENTAL  
PROTECTION PROGRAMS**

#### PROPOSAL D

**PROPOSAL TO AUTHORIZE BONDS FOR STATE AND LOCAL  
RECREATION PROJECTS**

**WASHTENAW COUNTY PROPOSAL NO. 1  
PROPOSITION TO INCREASE THE TAX LIMITATION  
FOR PARKS & RECREATION PURPOSES**

"Shall the tax limitation on the total amount of general ad valorem taxes which may be imposed each year for all purposes upon real and tangible personal property in Washtenaw County, Michigan, be increased as provided in Section 6, Article IX of the Constitution of Michigan for a period of ten (10) years from 1989 to 1998, both inclusive, by one-quarter (1/4) mill, twenty-five cents (25¢) per one thousand dollars of the assessed valuation as finally equalized, for the purpose of planning, acquiring, developing, operating, and maintaining parks and recreation places and facilities in Washtenaw County, Michigan?"

**WASHTENAW COUNTY PROPOSAL NO. 2  
PROPOSITION TO INCREASE THE TAX LIMITATION  
FOR FACILITIES FOR COUNTY COURTS  
AND OTHER COUNTY FUNCTIONS**

Shall the tax limitation on the total amount of general ad valorem taxes which may be imposed each year for all purposes upon real and tangible personal property in Washtenaw County, Michigan, be increased as provided in Section 6, Article IX, of the Constitution of Michigan for a period of twenty (20) years from 1989 to 2008, both inclusive, not to exceed .84 of one mill, eighty-four cents (84¢) per One Thousand Dollars of the assessed valuation as finally equalized for the purpose of planning, acquiring, construction, remodeling, equipping and operating a downtown Ann Arbor facility both for courts and other county functions either separately or jointly with the City of Ann Arbor for a similar facility.

**WASHTENAW COMMUNITY COLLEGE MILLAGE  
RENEWAL PROPOSITION**

As a renewal of the millage heretofore approved by the qualified electors, shall the tax limitation on the total amount of taxes which may be assessed against all property in the County of Washtenaw, Michigan, for the operation of Washtenaw Community College be increased by one (1) Dollar per One Thousand (1,000) Dollars of the assessed valuation as equalized, for a period of ten (10) years from 1991 to 2000, both inclusive, for the purpose of providing funds for operating expenses and the operation and purchase of equipment for occupational training programs?

**POLLING PLACE IS LOCATED AS FOLLOWS  
and is accessible by handicapped:**

**LIMA TOWNSHIP HALL  
11452 Jackson Road, Dexter, Michigan**

#### COUNTY TREASURER'S STATEMENT

I, Michael A. Stimpson, County Treasurer of the County of Washtenaw, State of Michigan, do certify that according to MCLA 211.203 Sec. 3 (3), and the records of this Office, as of September 12, 1988 the total of all voted increases over and above the tax voted limitation established by the Constitution of the State of Michigan in Local Units of government effecting the taxable property in Lima Township, State of Michigan, in said County is as follows:

LOCAL UNIT	VOTED INCREASE	YEARS EFFECTIVE
County of Washtenaw	00.25 Mill	1988 & Future
	00.25 Mill	1988 - 1996 Incl.
Lima Township	NONE	
Washtenaw Community College	1.25 Mills	1986 & Future
	1.00 Mill	1984 - 1990 Incl.
	0.70 Mill	1987 & Future
Washtenaw Intermediate School Dist.	1.50 Mills	1985 & Future
	0.50 Mill	1985 & Future
	1.50 Mills	1987 & Future
Chelsea Public Schools	20.50 Mills	1987 - 1991 Incl.
	1.00 Mill	1988 - 1991 Incl.
	5.80 Mills	1986, 1987, 1988
Dexter Public Schools	23.65 Mills	1988, 1989

DATED: September 12, 1988  
Ann Arbor, Michigan

**MICHAEL A. STIMPSON**  
Washtenaw County Treasurer, Michigan

Published in compliance with M.C.L.A. 168.653a

Date: 10/22/88.

**Arlene R. Bareis**  
Clerk

## ELECTION NOTICE

### To the Qualified Electors of DEXTER TOWNSHIP

NOTICE IS HEREBY GIVEN THAT A GENERAL ELECTION  
will be held in said governmental unit on  
**TUESDAY, NOVEMBER 8, 1988**

from 7:00 a.m. to 8:00 p.m.

Election is being held to elect the following officers: U. S. President & Vice President, U. S. Senate, Representative in Congress, State Representative, State Board of Education Members, University of Michigan Regents, Michigan State University Trustees, Wayne State University Governors, Prosecuting Attorney, Sheriff, County Clerk/Register of Deeds, Treasurer, Drain Commissioner, County Commissioner, Township Supervisor, Clerk, Treasurer, Trustees, Constable, Justice of Supreme Court, Judge of the Court of Appeals, Judge of the Circuit Court, Judge of District Court, Washtenaw Community College Trustees.

and to vote on the following proposals:  
**PROPOSAL A**

**RESTRICT USE OF TAX FUNDS FOR ABORTIONS FOR  
PERSONS RECEIVING PUBLIC ASSISTANCE**

#### PROPOSAL B

**PROPOSAL TO INCLUDE CRIME VICTIMS' RIGHTS  
IN THE CONSTITUTION**

#### PROPOSAL C

**PROPOSAL TO AUTHORIZE BONDS FOR ENVIRONMENTAL  
PROTECTION PROGRAMS**

#### PROPOSAL D

**PROPOSAL TO AUTHORIZE BONDS FOR STATE AND LOCAL  
RECREATION PROJECTS**

**WASHTENAW COUNTY PROPOSAL NO. 1  
PROPOSITION TO INCREASE THE TAX LIMITATION  
FOR PARKS & RECREATION PURPOSES**

"Shall the tax limitation on the total amount of general ad valorem taxes which may be imposed each year for all purposes upon real and tangible personal property in Washtenaw County, Michigan, be increased as provided in Section 6, Article IX of the Constitution of Michigan for a period of ten (10) years from 1989 to 1998, both inclusive, by one-quarter (1/4) mill, twenty-five cents (25¢) per one thousand dollars of the assessed valuation as finally equalized, for the purpose of planning, acquiring, developing, operating, and maintaining parks and recreation places and facilities in Washtenaw County, Michigan?"

**WASHTENAW COUNTY PROPOSAL NO. 2  
PROPOSITION TO INCREASE THE TAX LIMITATION  
FOR FACILITIES FOR COUNTY COURTS  
AND OTHER COUNTY FUNCTIONS**

Shall the tax limitation on the total amount of general ad valorem taxes which may be imposed each year for all purposes upon real and tangible personal property in Washtenaw County, Michigan, be increased as provided in Section 6, Article IX, of the Constitution of Michigan for a period of twenty (20) years from 1989 to 2008, both inclusive, not to exceed .84 of one mill, eighty-four cents (84¢) per One Thousand Dollars of the assessed valuation as finally equalized for the purpose of planning, acquiring, construction, remodeling, equipping and operating a downtown Ann Arbor facility both for courts and other county functions either separately or jointly with the City of Ann Arbor for a similar facility.

**WASHTENAW COMMUNITY COLLEGE MILLAGE  
RENEWAL PROPOSITION**

As a renewal of the millage heretofore approved by the qualified electors, shall the tax limitation on the total amount of taxes which may be assessed against all property in the County of Washtenaw, Michigan, for the operation of Washtenaw Community College be increased by one (1) Dollar per One Thousand (1,000) Dollars of the assessed valuation as equalized, for a period of ten (10) years from 1991 to 2000, both inclusive, for the purpose of providing funds for operating expenses and the operation and purchase of equipment for occupational training programs?

**POLLING PLACE IS LOCATED AS FOLLOWS  
and is accessible by handicapped:**  
**PRECINCTS 1 & 2 AT THE TOWNSHIP HALL  
6880 Dexter-Pinckney Rd.**

#### COUNTY TREASURER'S STATEMENT

I, Michael A. Stimpson, County Treasurer of the County of Washtenaw, State of Michigan, do certify that according to MCLA 211.203 Sec. 3 (3), and the records of this Office, as of September 12, 1988 the total of all voted increases over and above the tax voted limitation established by the Constitution of the State of Michigan in Local Units of government effecting the taxable property in Dexter Township, State of Michigan, in said County is as follows:

LOCAL UNIT	VOTED INCREASE	YEARS EFFECTIVE
County of Washtenaw	00.25 Mill	1988 & Future
	00.25 Mill	1988 - 1996 Incl.
Dexter Township	NONE	
Washtenaw Community College	1.25 Mills	1986 & Future
	1.00 Mill	1984 - 1990 Incl.
	0.70 Mill	1987 & Future
Livingston Intermediate School Dist.	0.75 Mills	1985 & Future
Washtenaw Intermediate School Dist.	1.50 Mills	1985 & Future
	0.50 Mill	1985 & Future
	1.50 Mills	1987 & Future
Chelsea Public Schools	20.50 Mills	1987 - 1991 Incl.
	1.00 Mill	1988 - 1991 Incl.
	5.80 Mills	1986, 1987, 1988
Dexter Public Schools	23.65 Mills	1988 & 1989
Pinckney Community Schools	5.71 Mills	1986 - 1988 Incl.

DATED: September 12, 1988  
Ann Arbor, Michigan

**MICHAEL A. STIMPSON**  
Washtenaw County Treasurer, Michigan

Published in compliance with M.C.L.A. 168.653a

Date: 10/26/88.

**William Eisenbeiser**  
Clerk



## Common Science

By Joe Jeffers, PhD

### ★ Taste . . .

We have all heard the old saying "your taste is all in your mouth," implying, of course, that the person to whom this insult is directed has no taste when it comes to culture or style. It is true that we think of the mouth, especially the tongue, when we think of tasting food. Yet there is much more to taste than the tongue. All of the subtleties of taste other than sweet, sour, salty and bitter come from smell and from the feeling of food in the mouth—texture, fizziness, tartness, etc. Without the nose 80 percent of our ability to distinguish the subtleties of flavor is lost.

Let's begin with the basics. The tongue can distinguish sweet, sour, salty and bitter. It contains taste buds, some 7,000 of them at birth, distributed at its tip, back and sides. Each taste bud is made up of 50 to 150 cells. The bud contains a taste receptor. When a food molecule of the correct shape encounters the taste receptor, a lock-and-key type fit is made and a signal is passed from nerve cells in the taste receptor to the brain. Depending on the kind of receptor stimulated, the brain receives one of the four basic sensations of taste.

These taste receptors are grouped on the tongue. Sweet and salty taste buds are at the tip of the tongue; sour receptors are at the sides; and bitter ones are at the back. The flavor molecules also drift into the nose where other more varied receptors reside.

Taste is an important function biologically since it causes the flow of saliva, increases the amounts of digestive enzymes being released and triggers the release of insulin. Our appetites depend in part on a favorable response from taste. It also serves to control our eating too much. The eating of fats and proteins causes the body to produce a hormone which decreases the tastiness of food. Some persons lose their appetites because all food begins to taste like garbage. Many of the cases have been traced to a zinc deficiency. When adequate zinc is added back to the diet, the problem disappears. The zinc deficiency is especially prevalent among older persons. When that is coupled with the loss in the number of taste buds that occur with age, down to only 1,000-2,000 by late adulthood, it is no surprise that many elderly persons lose their appetites and become undernourished.

A closer look at taste receptors leaves us with some puzzling situations. Sugar, saccharin and aspartame (Nutrasweet) all have the proper shape to fit the sweet receptor. Yet each of these sweeteners leads to a slightly different sensation. The reasons for this are not known. Furthermore, a given flavor molecule, aspartame for example, may stimulate taste receptors for bitter as well as sweet. Since many different receptors for bitter exist, some persons are sensitive to a particular bitter taste, others are not. For that reason a soft drink sweetened with aspartame may taste perfectly sweet to one person, but leave a bitter aftertaste for another. Obviously, this

poses a problem for the soft drink industry as they would prefer not to lose customers who have this bitter sensitivity.

Other studies are indicating that heredity plays an important part in taste. Just because you like a food and think it tastes great, you cannot assume that when your friend tastes that food that he will experience the same taste. Taste sensations seem to vary considerably from one person to another.

Another factor that affects taste is the effect of previously eaten foods. Water is often reported to have a sweet taste when it is drunk immediately after eating asparagus and to have a sour or bitter taste when it follows salt. The berries of a West African bush (*Synsepalum dulcificum*) have very little taste themselves. But other foods eaten after them taste sweet. Even lemons taste sweet instead of sour. Discovering the reasons for these shifts in taste and determining how the knowledge can enhance the packaging of foods certainly has the food industry excited.



AIRMAN CLARISSA SANTORO  
**Pinckney Girl  
Completes Air  
Force Basic**

Airman Clarissa M. Santoro, daughter of Mr. and Mrs. Anthony Santoro of 309 E. Main St., Pinckney, has graduated from Air Force basic training at Lackland Air Force Base, Tex.

During the six weeks of training the airman studied the Air Force mission, organization and customs and received special training in human relations.

Her grandparents, Mr. and Mrs. James Singer, reside in Pinckney. She is a 1988 graduate of Valley High school, Las Vegas, Nev.

**WHO WILL PROTECT YOUR TAX  
DOLLARS IF MARGARET O'CONNOR  
IS NOT RETURNED TO LANSING?**

**NOBODY!**

RE-ELECT  
**MARGARET  
O'CONNOR**  
REPUBLICAN

FOR 52ND DISTRICT REPRESENTATIVE

Paid for by Committee to Re-Elect Margaret O'Connor, 4300 Saline-Ann Arbor Rd., Ann Arbor, Mich. 48103.

**Tell Them You Read It in The Standard!**

## WHO ? MAKES OUR LIFETIME ? GUARANTEE ON CAR REPAIRS POSSIBLE ?



RON SCHUYLER



KIM CARPENTER



MATT VILLEMURE

Because we offer the free Lifetime Service Guarantee on car repairs, make our jobs in service a little tougher. I have to make sure car repairs are done right the first time. Because if they're not, it's our problem, not yours.

Here's how the Lifetime Service Guarantee works. If you pay for any covered repair and it has to be done again, we fix it free. That's free parts and free labor. For as long as you own your

Ford, Lincoln, Mercury, or Ford light truck.

The Lifetime Service Guarantee covers thousands of parts and repairs. And it doesn't matter how old your vehicle is, how many miles are on it, or even where you bought it. Add all this up and you've got the best car repair guarantee in America.

Ask us to see a copy of the Lifetime Service Guarantee. Then give us a chance to turn our guarantee into a lifetime reality.



As part of Ford Motor Company's commitment to your total satisfaction, we stand behind our repair work in writing with a free Lifetime Service Guarantee. And it's available only from participating Ford and Lincoln-Mercury dealers. No other car companies' dealers, foreign or domestic, offer this kind of security—nobody. Ask us to see a copy of the Lifetime Service Guarantee.



AWARD WINNING SERVICE DEPARTMENT - 222 S. MAIN ST., CHELSEA

**Quality Care for Quality Cars.**

**PALMER**  
Michigan's Oldest Ford Dealer

THE "AWARD WINNING  
DEALER" DEALERSHIP



FORD  
MERCURY

Open Mon.-Thurs. 'til 9, Sat. 'til 1 p.m. • SERVICE OPEN SATURDAY, TOO.  
**CHELSEA** Just minutes away. I-94 to M-52 **475-1301**  
North 1½ miles downtown  
PLENTY OF PARKING  
TOLL FREE 1-800-445-5718



"Washtenaw Community College serves Chelsea in many ways. Please let this continue by supporting WCC in the millage renewal."

Joan Luick Hoffmeyer  
Chelsea resident, Conference  
Coordinator for Promotional  
Perspectives

**WCC  
YES  
TO  
RENEW**

The Washtenaw  
Community College  
Millage Renewal:  
Worth Looking For  
Worth Voting For

Paid for by "Citizens for WCC  
Millage Renewal"  
William Broucek, Finance Chair



**FOR FASTER ACTION,  
CALL TODAY!**



NO POSTAGE  
NECESSARY  
IF MAILED  
IN THE  
UNITED STATES

---

**BUSINESS REPLY MAIL**

FIRST CLASS PERMIT NO 6113 NEW YORK NY

---

POSTAGE WILL BE PAID BY ADDRESSEE

Shearson Lehman Hutton Inc  
Attn Ms Patti J Dawson  
2464 E Stadium Boulevard  
Ann Arbor MI 48104

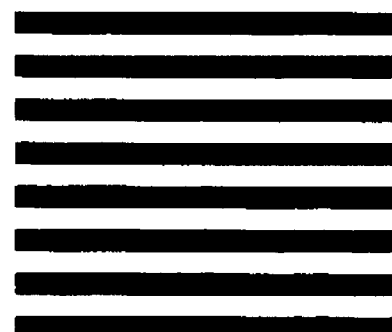

313-973-1440  
800-462-0754

Here's how to  
pay less tax  
and preserve  
your capital.



**Here's How  
You Can  
Get Triple  
Tax Exempt  
Income!**



# FLAGSHIP MICHIGAN TRIPLE TAX EXEMPT FUND™



*It Pays To Invest Where You Live!*

In today's financial environment, you need investments which provide high after tax income and preservation of capital. The Flagship Michigan Triple Tax Exempt Fund may be for you. This mutual fund invests in a portfolio of high quality municipal bonds, the interest on which is exempt from Michigan, Federal and intangible income taxes. This means that as a Michigan taxpayer you keep more of what you earn.

Examine these key features:

- ★ High current after tax income
- ★ Interest free from Michigan, Federal and intangible income taxes
- ★ Attentive, professional management
- ★ Diversified portfolio
- ★ Commitment to capital preservation
- ★ High quality municipal bonds
- ★ Monthly dividends, with daily liquidity at the then current net asset value.



**Yes, I'm interested in learning more about the Flagship Michigan Triple Tax Exempt Fund.**

Please send me a brochure and prospectus containing more complete information on the Flagship Michigan Triple Tax Exempt Fund including charges and expenses. I will read it carefully before I invest or send money.

Name \_\_\_\_\_

Address \_\_\_\_\_

City/State/Zip \_\_\_\_\_

Business phone \_\_\_\_\_

Home phone \_\_\_\_\_



# The Need for a Joint City/County Courthouse

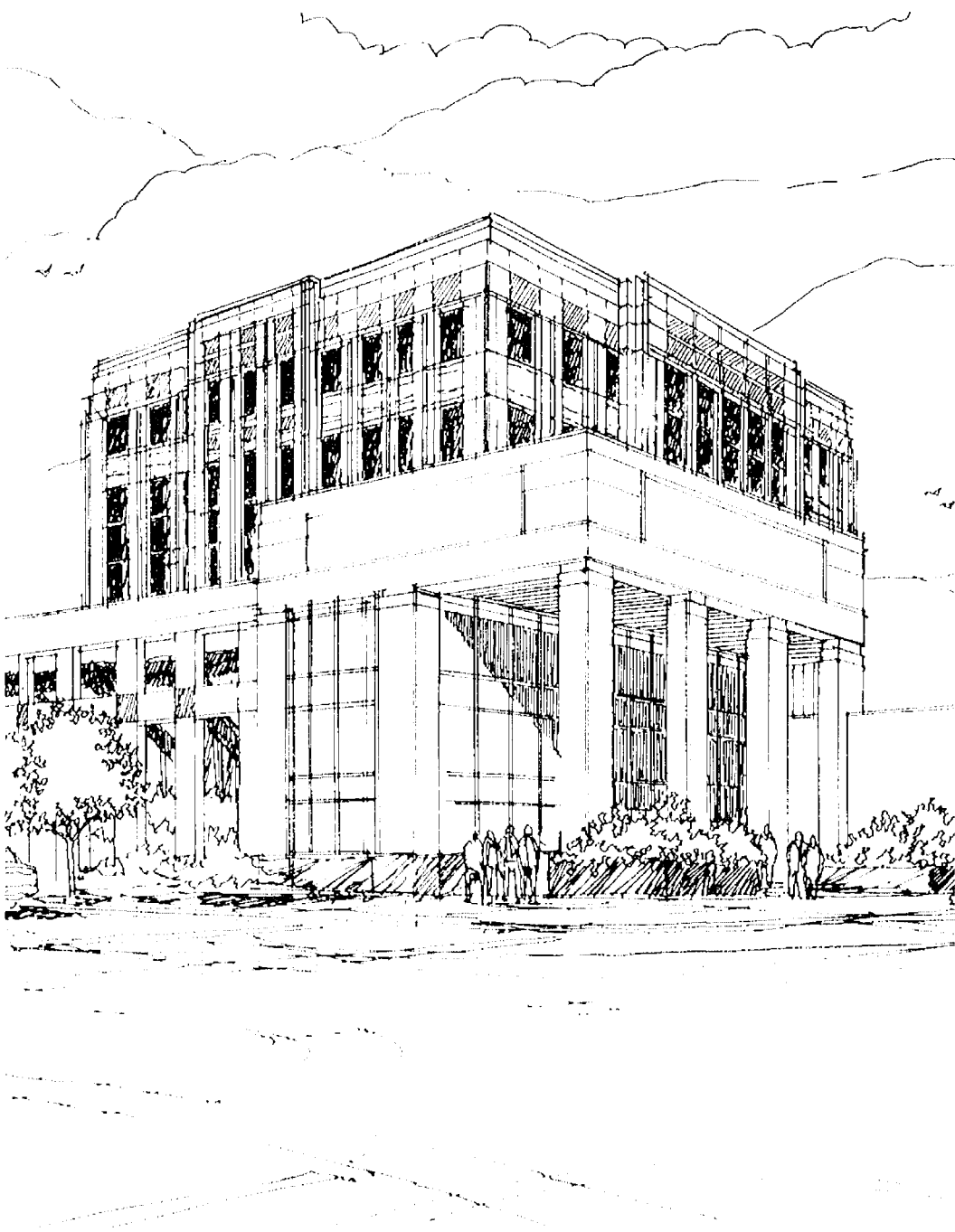

- Washtenaw County Proposal 2
- Ann Arbor City Charter Amendment  
Authorizing Tax for City Buildings

November 8th Election, 1988



## The Need

Our courts require more space.

### ■ Today's

#### Overcrowded Conditions

Space is immediately needed to meet modern operational standards.

- 125% more District Court space
- 75% more Circuit Court space
- 120% more Probate Court space
- 80% more space for public services

### ■ Tomorrow's Need For Space

As Ann Arbor and Washtenaw County grow, so will court caseloads.

- 85% increase in District Court caseload over the next 25 years will require an additional 45% increase in court space.
- 45% increase in Circuit Court caseloads will require an additional 30% increase in space.

### ■ Experts Find Functional and Security Problems

Four independent studies find significant problems with present facilities.

- Lack of dignified judicial settings
- Inadequate space to conduct daily business
- Deficient security systems
- Prisoners in public areas

## The Project

A shared facility meets the public need.

Improvements to the Washtenaw County Courthouse will centrally locate the County's Circuit and Probate Courts with the City of Ann Arbor's District Court:

### ■ Seven Story Addition

Modern court facilities to meet current needs and future expansion.

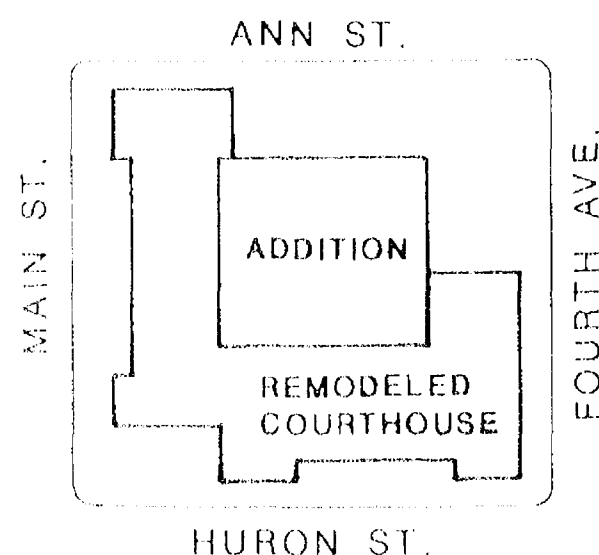

### ■ Remodeled Courthouse

Increased space for public services.

### ■ Convenient Public Parking

Additional parking for 250 cars.

## The Benefits

A joint facility best serves the public.

### ■ Saving Taxpayer Dollars

A Joint Facility costs less to build and operate than if Ann Arbor and Washtenaw County build separate facilities.

### ■ Making Courts Easier to Use

One building conveniently houses both City and County courts.

### ■ Planning for the Next 50 Years

Built-in expansion potential will meet future court needs.

### ■ Providing Efficient Legal Proceedings

A shared court building allows for greater flexibility for future needs.

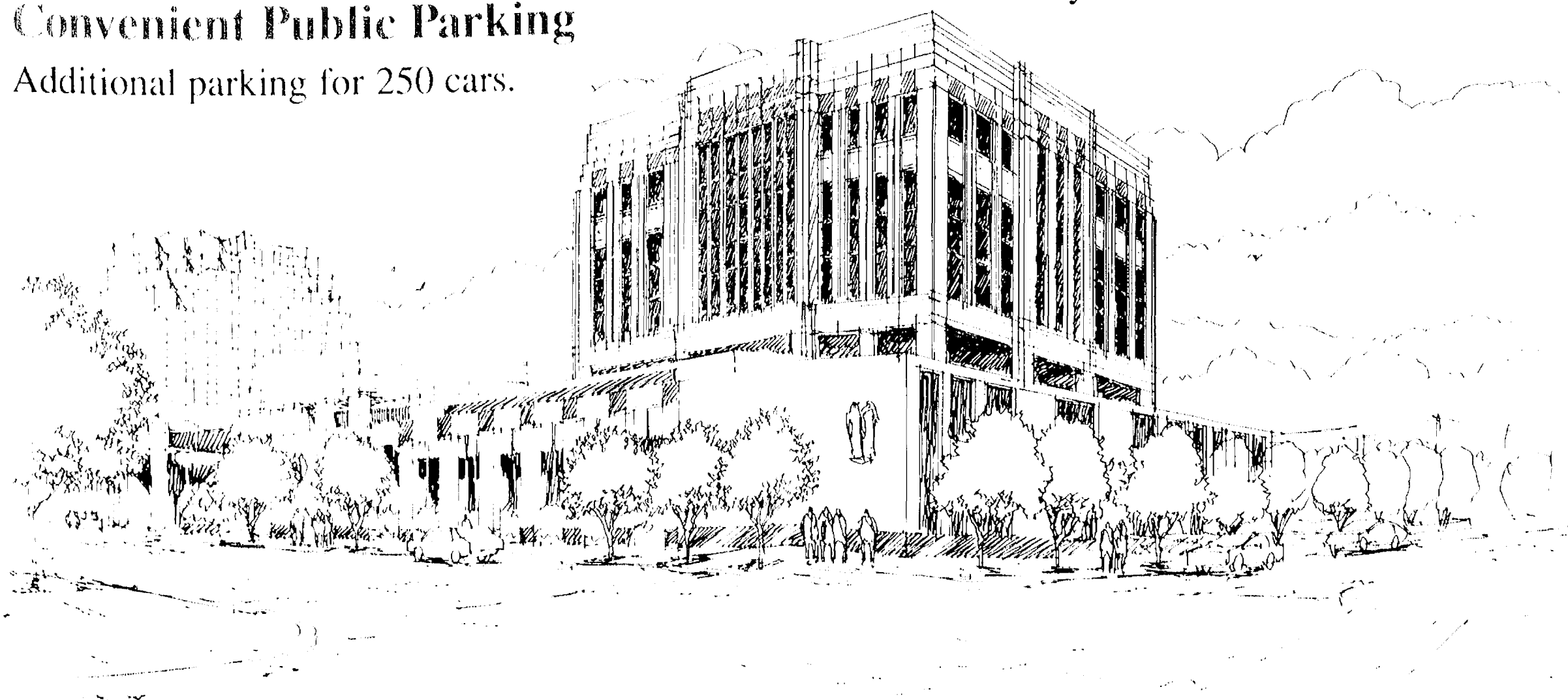



## The Cost

### Funding the Joint Courthouse

#### ■ What is the Project Cost?

- Washtenaw County's share for Circuit and Probate Courts and improved public services: .....\$23.8 Million

- City of Ann Arbor's share for District Court: .....\$ 4.9 Million

Total Cost .....\$28.7 Million

#### ■ What will the Project Cost Me?

For the owner of an \$80,000 home:

- Washtenaw County residents will pay a property tax increase of: .....\$ 33.60

(to fund the County's portion of the project)

- In addition to the County property tax, City of Ann Arbor residents will also pay a City property tax increase of: .....\$ 20.00

(to fund the City's portion of the project)

Amounts shown are maximums for a 20 year period. Actual property tax amounts may decline each year.

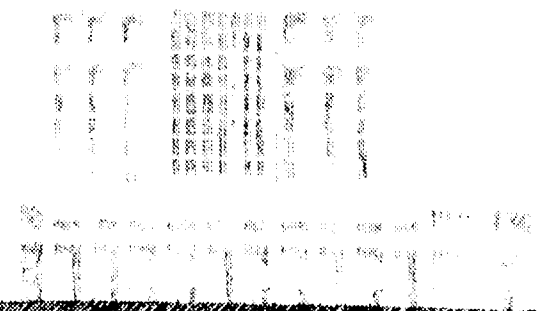

Prepared by the  
Joint City/County Courthouse Committee  
For further information call:  
994-2435 County, 994-1766 City

## The Facts

### The Joint Courthouse

- **The Need** – Washtenaw County's 22nd Circuit Court, downtown public service offices, and Ann Arbor's 15th District Court are currently located in buildings that are:

- Overcrowded
- Inefficient
- Inconvenient
- Outdated

- **The Project** - Improvements to Washtenaw County Courthouse for:

- Ann Arbor's 15th District Court
- Washtenaw County's 22nd Circuit and Probate Courts
- Court-Related and Other Public Services
- Convenient Parking

- **The Benefits** - Modern court facilities provide:

- Improved Public Protection
- Greater Security
- Potential for Future Expansion
- Expedient Legal Processes

- **A Joint Court Facility** provides significant additional benefits:

- Efficient Use of Tax Dollars
- Convenience
- Cost Savings

## The Need for a Joint City/County Courthouse

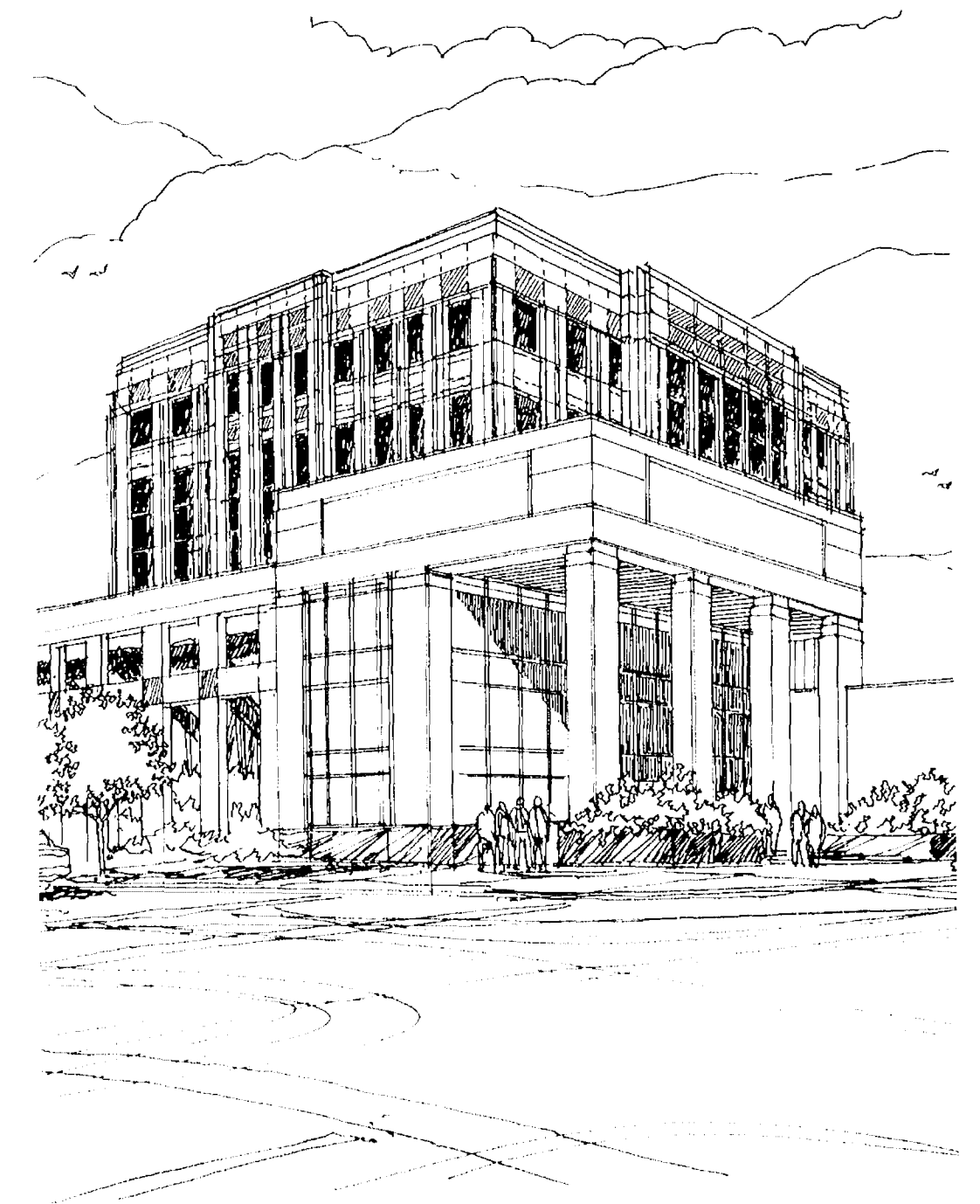

- Washtenaw County Proposal 2
- Ann Arbor City Charter Amendment Authorizing Tax for City Buildings

November 8th Election, 1988